



## TRIMO modularni vrtci

profesor: doc.mag. Tadej Glažar    tehnični sodelavec: Andraž Intihar    avtorji: Blaž Boldin, Ada Finci Terseglav, Urska Hvalica, Tina Javornik, Eva Remec, Jure Sadar, Gašper Skalar

# UVOD

---

naša naloga je bila, da Trimove modularne enote spremenimo v otrokom prijazen vrtec

naloge smo se lotili tako, da modularnih enot nismo poizkušali zakriti, ampak prikazati na čim bolj arhitekturno zanimiv način

osredotočili smo se na prostorsko organizacijo, oziroma kompozicijo zlaganja modularnih enot in na arhitekturne elemente, kot so streha, okna, svetlobniki, senčila in notranja oprema, ter z njimi poskušali vrtcu dodati toplino

lotili smo se tudi raziskovanja fasade in odkrili različne možnosti, ki nam jih ponujajo Trimovi paneli (različne barvne kombinacije, potiski panelov in Art me paneli)

# PROSTORSKE ZASNOVE

---

z razvojem različnih tipologij smo poizkušali narediti fleksibilno zasnovo, možno prilagoditvi različnim lokacijam

vsaka od štirih zasnov (linijska, križ, preproga, stopničasta) ima tudi možnost faznega dograjevanja

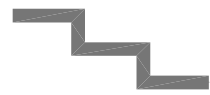

# STOPNICE

## 4 enote

## 8 enot

## 12 enot

princip zlaganja

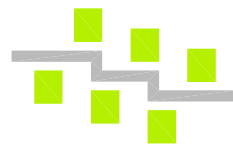

programska shema

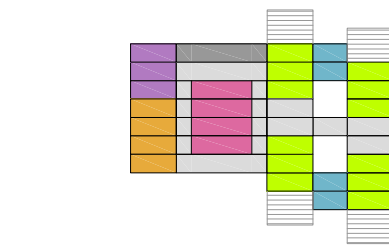

tloris pritličja

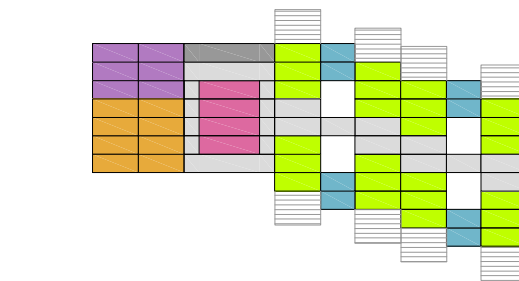
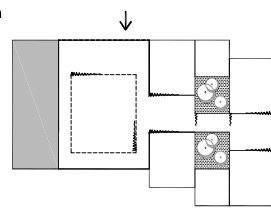

tloris pritličja

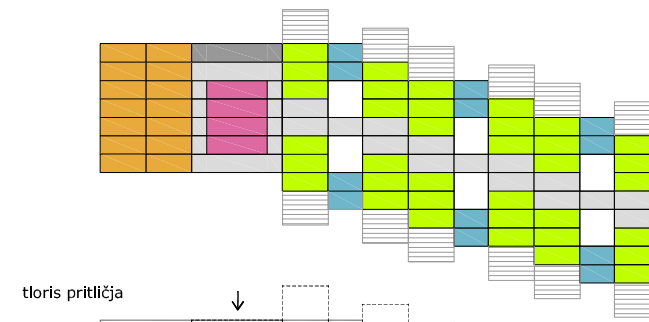
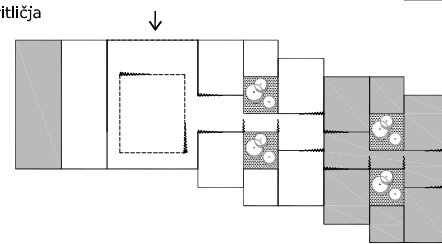

tloris pritličja

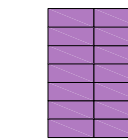
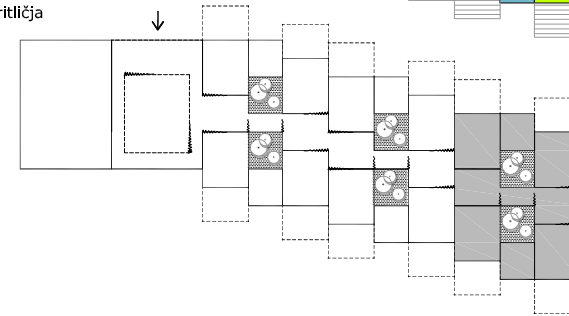

tloris nadstropja



modularne enote:	velikost	število
	12 x 2,5	7
	6 x 2,5	23
	4,8 x 2,5	5

učilnice:	180,0 m <sup>2</sup>
večnamenska avla:	180,0 m <sup>2</sup>
telovadnica:	/
servisi:	150,0 m <sup>2</sup>
administracija:	90,0 m <sup>2</sup>
hodniki:	72,0 m <sup>2</sup>
vetrolov:	30,0 m <sup>2</sup>

702,0 m<sup>2</sup>

modularne enote:	velikost	število
	12 x 2,5	7
	6 x 2,5	46
	4,8 x 2,5	10

učilnice:	360,0 m <sup>2</sup>
večnamenska avla:	360,0 m <sup>2</sup>
telovadnica:	/
servisi:	198,0 m <sup>2</sup>
administracija:	105,0 m <sup>2</sup>
hodniki:	72,0 m <sup>2</sup>
vetrolov:	30,0 m <sup>2</sup>

1125,0 m<sup>2</sup>

modularne enote:	velikost	število
	12 x 2,5	7
	6 x 2,5	62
	4,8 x 2,5	15

učilnice:	360,0 m <sup>2</sup>
večnamenska avla:	360,0 m <sup>2</sup>
telovadnica:	/
servisi:	198,0 m <sup>2</sup>
administracija:	105,0 m <sup>2</sup>
hodniki:	72,0 m <sup>2</sup>
vetrolov:	30,0 m <sup>2</sup>

1125,0 m<sup>2</sup>

- legenda:
- učilnice
  - sanitarne enote
  - večnamenska avla /telovadnica
  - servisi
  - administracija
  - hodniki
  - pokrita terasa
  - vhod





# KRIŽ

## 2 enoti

## 4 enote

## 6 enot

## 10/8 enot

### princip zlaganja



### programska shema

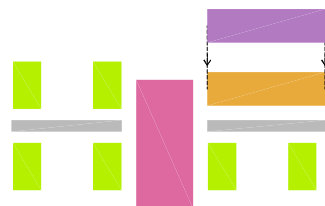

tloris pritličja

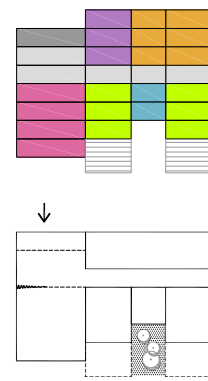

modularne enote:	velikost	število
	9,1 x 2,5	7
	6 x 2,5	14
	4,8 x 2,5	6

učilnice:	90,0 m2
večnamenska avla:	136,5 m2
telovadnica:	/
servisi:	78,0 m2
administracija:	30,0 m2
hodniki:	42,0 m2
vetrolov:	30,0 m2

399,25 m2

tloris pritličja

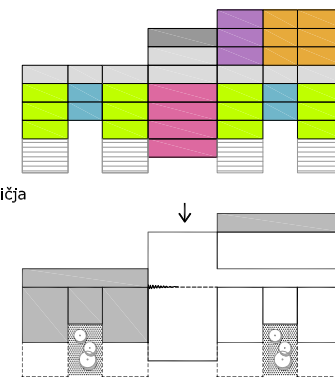

modularne enote:	velikost	število
	9,1 x 2,5	7
	6 x 2,5	22
	4,8 x 2,5	9

učilnice:	180,0 m2
večnamenska avla:	136,5 m2
telovadnica:	/
servisi:	132,0 m2
administracija:	84,0 m2
hodniki:	84,0 m2
vetrolov:	22,75 m2

639,25 m2

tloris pritličja

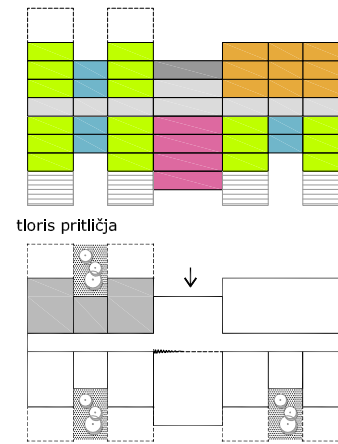

tloris nadstropja

modularne enote:	velikost	število
	9,1 x 2,5	8
	6 x 2,5	36
	4,8 x 2,5	11

učilnice:	270,0 m2
večnamenska avla:	136,5 m2
telovadnica:	/
servisi:	214,75 m2
administracija:	84,0 m2
hodniki:	126,0 m2
vetrolov:	22,75 m2

854,0 m2

tloris pritličja

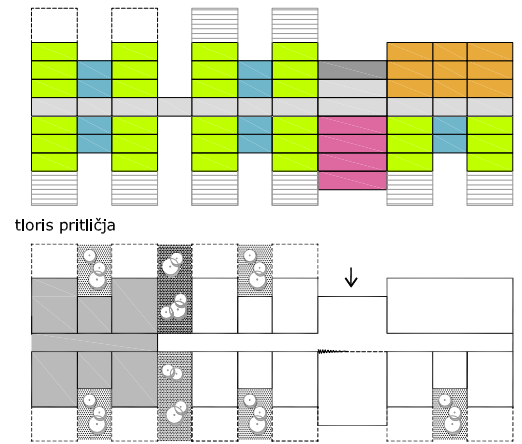

tloris nadstropja

modularne enote:	velikost	število
	9,1 x 2,5	8
	6 x 2,5	48
	4,8 x 2,5	12

učilnice:	360,0 m2
večnamenska avla:	136,5 m2
telovadnica:	/
servisi:	238,75 m2
administracija:	120,0 m2
hodniki:	168,0 m2
vetrolov:	22,75 m2

1046,0 m2

### princip zlaganja



### programska shema

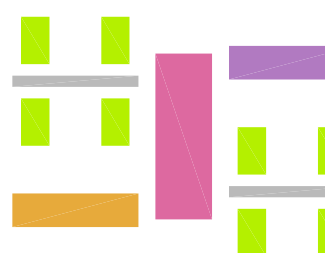

tloris pritličja

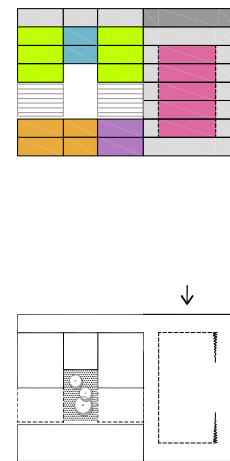

modularne enote:	velikost	število
	12 x 2,5	8
	6 x 2,5	12
	4,8 x 2,5	5

učilnice:	90,0 m2
večnamenska avla:	150,0 m2
telovadnica:	/
servisi:	78,0 m2
administracija:	30,0 m2
hodniki:	42,0 m2
vetrolov:	30,0 m2

420,0 m2

tloris pritličja

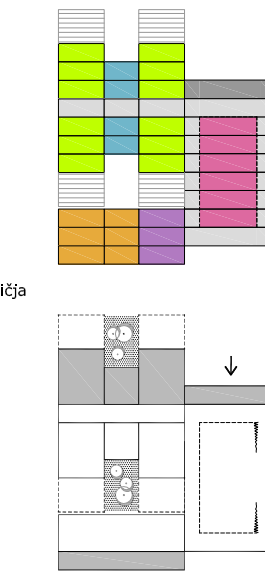

modularne enote:	velikost	število
	12 x 2,5	9
	6 x 2,5	20
	4,8 x 2,5	8

učilnice:	180,0 m2
večnamenska avla:	240,0 m2
telovadnica:	/
servisi:	162,0 m2
administracija:	60,0 m2
hodniki:	84,0 m2
vetrolov:	30,0 m2

756,0 m2

tloris pritličja

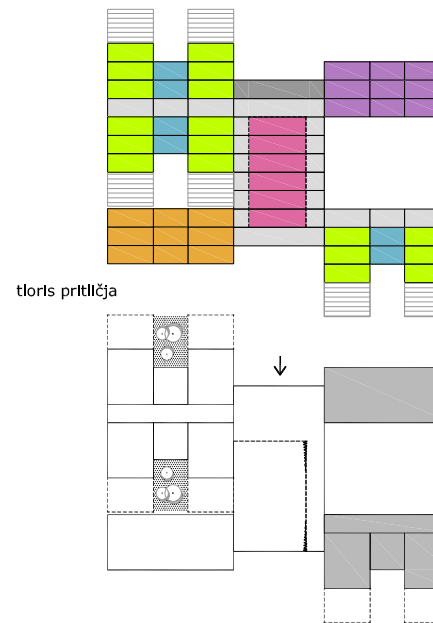

modularne enote:	velikost	število
	12 x 2,5	9
	6 x 2,5	34
	4,8 x 2,5	14

učilnice:	270,0 m2
večnamenska avla:	240,0 m2
telovadnica:	/
servisi:	186,0 m2
administracija:	120,0 m2
hodniki:	126,0 m2
vetrolov:	30,0 m2

972,0 m2

tloris pritličja

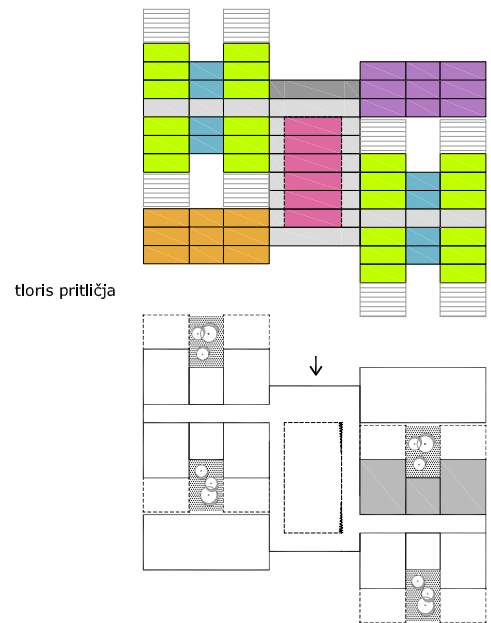

modularne enote:	velikost	število
	12 x 2,5	9
	6 x 2,5	40
	4,8 x 2,5	16

učilnice:	360,0 m2
večnamenska avla:	240,0 m2
telovadnica:	/
servisi:	246,0 m2
administracija:	120,0 m2
hodniki:	168,0 m2
vetrolov:	30,0 m2

1134,0 m2

- legenda:
- učilnice
  - sanitarne enote
  - večnamenska avla / telovadnica
  - servisi
  - administracija
  - hodniki
  - pokrita terasa
  - vhod

**LINIJA**

**2 enoti**

**4 enote**

**6 enot**

**8 enot**

princip zlaganja



programska shema

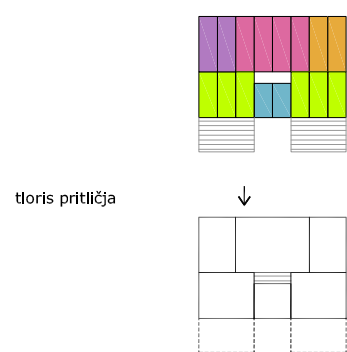
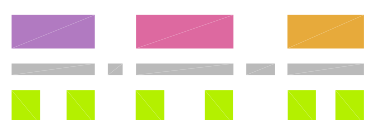

modularne enote:	velikost	število
	7.3 x 2,5	8
	6 x 2,5	6
	4,5 x 2,5	2

učilnice:	90,0 m2
večnamenska avla:	63,0 m2
telovadnica:	(63)
servisi:	59,0 m2
administracija:	36,5 m2
hodniki:	/ m2
vetrolov:	10,0 m2
<hr/>	
	258,5 m2

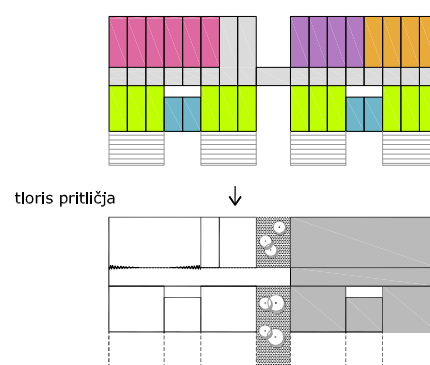

modularne enote:	velikost	število
	12 x 2,5	8
	7.3 x 2,5	2
	6 x 2,5	20
	4,5 x 2,5	6

učilnice:	180,0 m2
večnamenska avla:	230,0 m2
telovadnica:	(230)
servisi:	105,0 m2
administracija:	60,0 m2
hodniki:	59,0 m2
vetrolov:	10,0 m2
<hr/>	
	644,0 m2

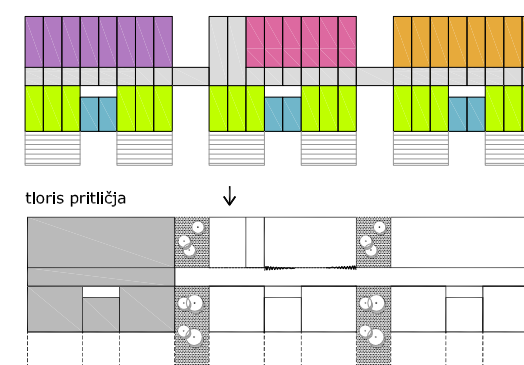

modularne enote:	velikost	število
	12 x 2,5	8
	7.3 x 2,5	4
	6 x 2,5	34
	4,5 x 2,5	10

učilnice:	270,0 m2
večnamenska avla:	230,0 m2
telovadnica:	/
servisi:	187,5 m2
administracija:	120,0 m2
hodniki:	118,0 m2
vetrolov:	10,0 m2
<hr/>	
	935,5 m2

princip zlaganja



programska shema

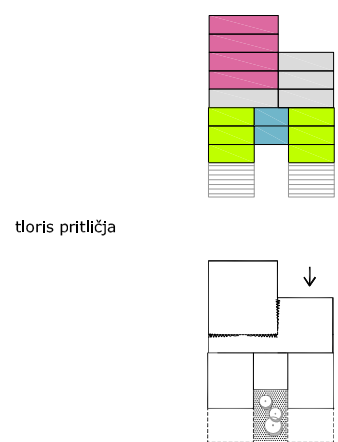
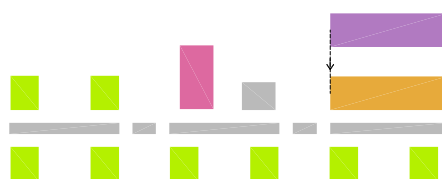

modularne enote:	velikost	število
	12 x 2,5	9
	7.3 x 2,5	2
	6 x 2,5	20
	4,5 x 2,5	6

učilnice:	180,0 m2
večnamenska avla:	260,0 m2
telovadnica:	(260)
servisi:	105,0 m2
administracija:	60,0 m2
hodniki:	59,0 m2
vetrolov:	10,0 m2
<hr/>	
	674,0 m2

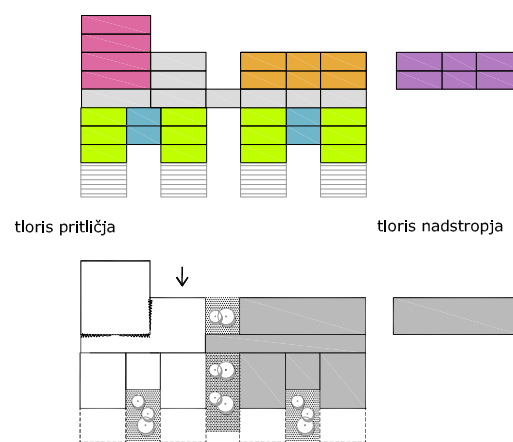

modularne enote:	velikost	število
	12 x 2,5	9
	7.3 x 2,5	2
	6 x 2,5	20
	4,5 x 2,5	6

učilnice:	180,0 m2
večnamenska avla:	260,0 m2
telovadnica:	(260)
servisi:	105,0 m2
administracija:	60,0 m2
hodniki:	59,0 m2
vetrolov:	10,0 m2
<hr/>	
	674,0 m2

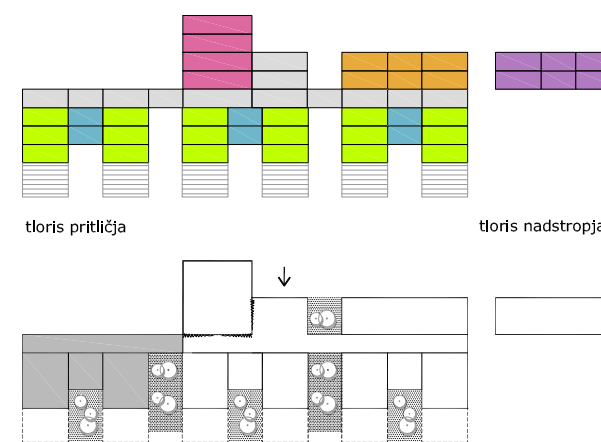

modularne enote:	velikost	število
	12 x 2,5	9
	7.3 x 2,5	4
	6 x 2,5	34
	4,5 x 2,5	10

učilnice:	270,0 m2
večnamenska avla:	260,0 m2
telovadnica:	/
servisi:	187,5 m2
administracija:	120,0 m2
hodniki:	118,0 m2
vetrolov:	10,0 m2
<hr/>	
	965,5 m2

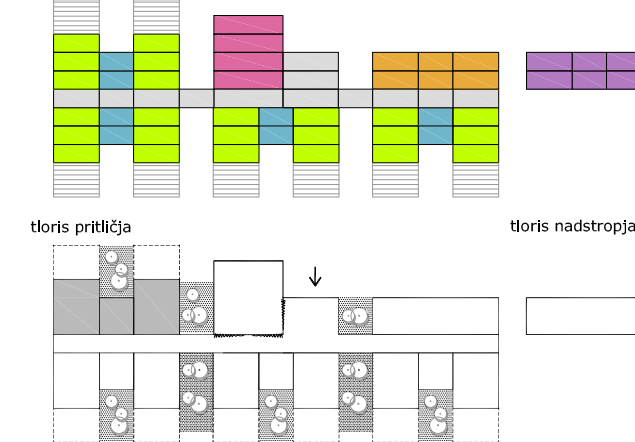

modularne enote:	velikost	število
	12 x 2,5	9
	7.3 x 2,5	4
	6 x 2,5	34
	4,5 x 2,5	10

učilnice:	270,0 m2
večnamenska avla:	260,0 m2
telovadnica:	/
servisi:	187,5 m2
administracija:	120,0 m2
hodniki:	118,0 m2
vetrolov:	10,0 m2
<hr/>	
	965,5 m2

- legenda:
- učilnice
  - sanitarne enote
  - večnamenska avla /telovadnica
  - servisi
  - administracija
  - hodniki
  - pokrita terasa
  - vhod



# PREPROGA

## 4 enote

## 8 enot

## 12 enot

### princip zlaganja



### programska shema

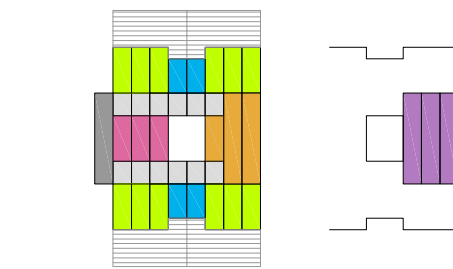
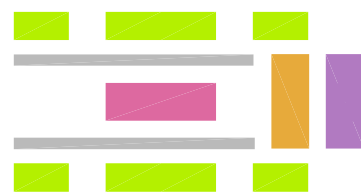

tloris pritličja

tloris nadstropja

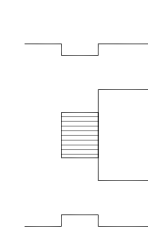
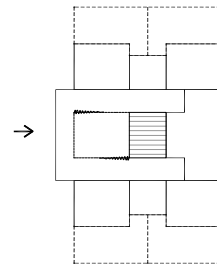

modularne enote:	velikost	število
	12 x 2,5	44
	4,8 x 2,5	16

učilnice:	270,0 m <sup>2</sup>
večnamenska avla:	769,0 m <sup>2</sup>
telovadnica:	210,0 m <sup>2</sup>
servisi:	90,0 m <sup>2</sup>
administracija:	115,7 m <sup>2</sup>
hodniki:	47,3 m <sup>2</sup>
vetrolov:	10,0 m <sup>2</sup>

1512,0 m<sup>2</sup>

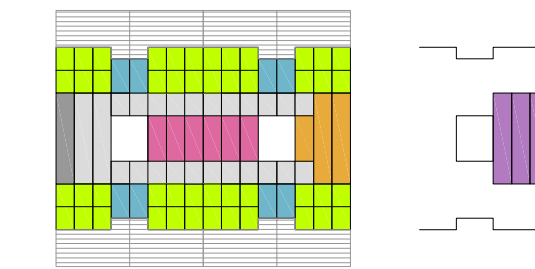

tloris pritličja

tloris nadstropja

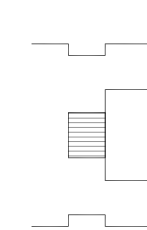
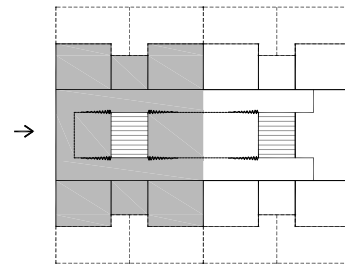

modularne enote:	velikost	število
	12 x 2,5	44
	4,8 x 2,5	16

učilnice:	270,0 m <sup>2</sup>
večnamenska avla:	769,0 m <sup>2</sup>
telovadnica:	210,0 m <sup>2</sup>
servisi:	90,0 m <sup>2</sup>
administracija:	115,7 m <sup>2</sup>
hodniki:	47,3 m <sup>2</sup>
vetrolov:	10,0 m <sup>2</sup>

1512,0 m<sup>2</sup>

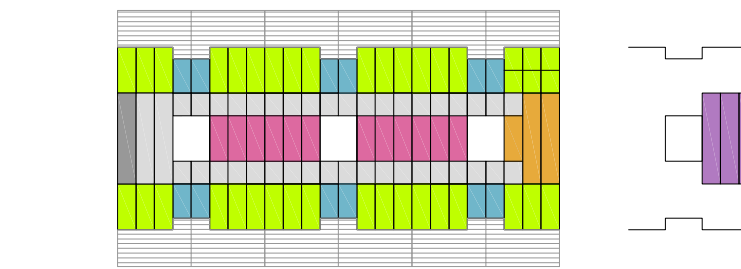

tloris pritličja

tloris nadstropja

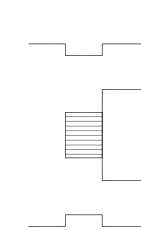
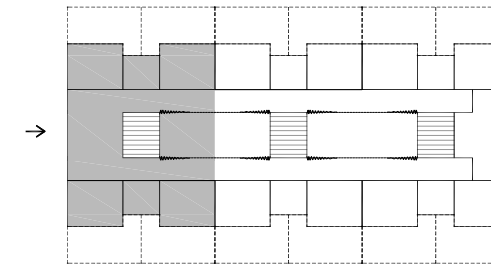

modularne enote:	velikost	število
	12 x 2,5	44
	4,8 x 2,5	16

učilnice:	270,0 m <sup>2</sup>
večnamenska avla:	769,0 m <sup>2</sup>
telovadnica:	210,0 m <sup>2</sup>
servisi:	90,0 m <sup>2</sup>
administracija:	115,7 m <sup>2</sup>
hodniki:	47,3 m <sup>2</sup>
vetrolov:	10,0 m <sup>2</sup>

1512,0 m<sup>2</sup>

- legenda:
- učilnice
  - sanitarne enote
  - večnamenska avla /telovadnica
  - servisi
  - administracija
  - hodniki
  - pokrita terasa
  - vhod



princip zlaganja

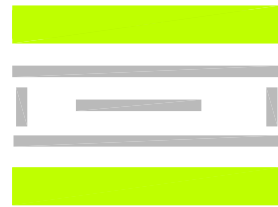

programska shema

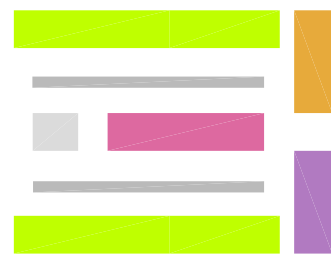

- legenda:
- učilnice
  - sanitarne enote
  - večnamenska avla /telovadnica
  - servisi
  - administracija
  - hodniki
  - pokrita terasa
  - vhod

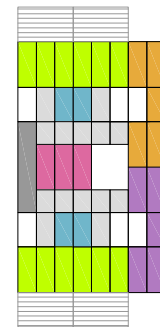

tloris pritličja

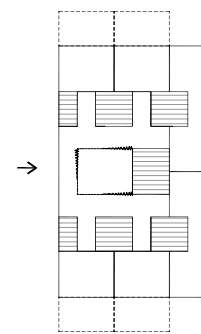

modularne enote:	velikost	število
	12 x 2,5	44
	4,8 x 2,5	16

učilnice:	270,0 m <sup>2</sup>
večnamenska avla:	769,0 m <sup>2</sup>
telovadnica:	210,0 m <sup>2</sup>
servisi:	90,0 m <sup>2</sup>
administracija:	115,7 m <sup>2</sup>
hodniki:	47,3 m <sup>2</sup>
vetrolov:	10,0 m <sup>2</sup>
<hr/> <hr/>	
1512,0 m <sup>2</sup>	

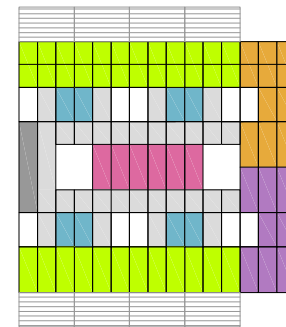

tloris pritličja

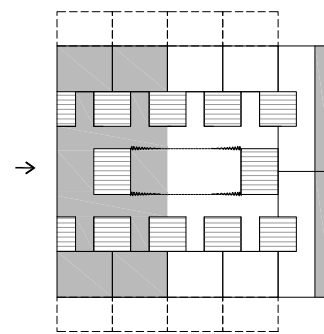

modularne enote:	velikost	število
	12 x 2,5	44
	4,8 x 2,5	16

učilnice:	270,0 m <sup>2</sup>
večnamenska avla:	769,0 m <sup>2</sup>
telovadnica:	210,0 m <sup>2</sup>
servisi:	90,0 m <sup>2</sup>
administracija:	115,7 m <sup>2</sup>
hodniki:	47,3 m <sup>2</sup>
vetrolov:	10,0 m <sup>2</sup>
<hr/> <hr/>	
1512,0 m <sup>2</sup>	

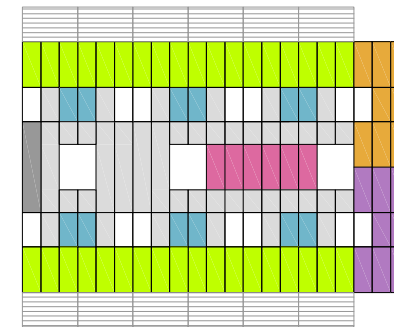

tloris pritličja

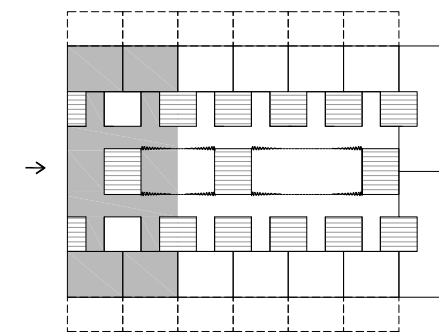

modularne enote:	velikost	število
	12 x 2,5	44
	4,8 x 2,5	16

učilnice:	270,0 m <sup>2</sup>
večnamenska avla:	769,0 m <sup>2</sup>
telovadnica:	210,0 m <sup>2</sup>
servisi:	90,0 m <sup>2</sup>
administracija:	115,7 m <sup>2</sup>
hodniki:	47,3 m <sup>2</sup>
vetrolov:	10,0 m <sup>2</sup>
<hr/> <hr/>	
1512,0 m <sup>2</sup>	

# TLORISI IGRALNIC IN VEČNAMENSKE AVLE

---

vsak od razvitih tlorisev predstavlja drugačno tlorisno organizacijo, ki tudi ponujaja možnost igre različnim starostnim skupinam

# tipi tlorisev igralnice

igralnica 1  
različni potiski tal omogočajo raznoliko oblikovanje ambientov  
oznaka: T11

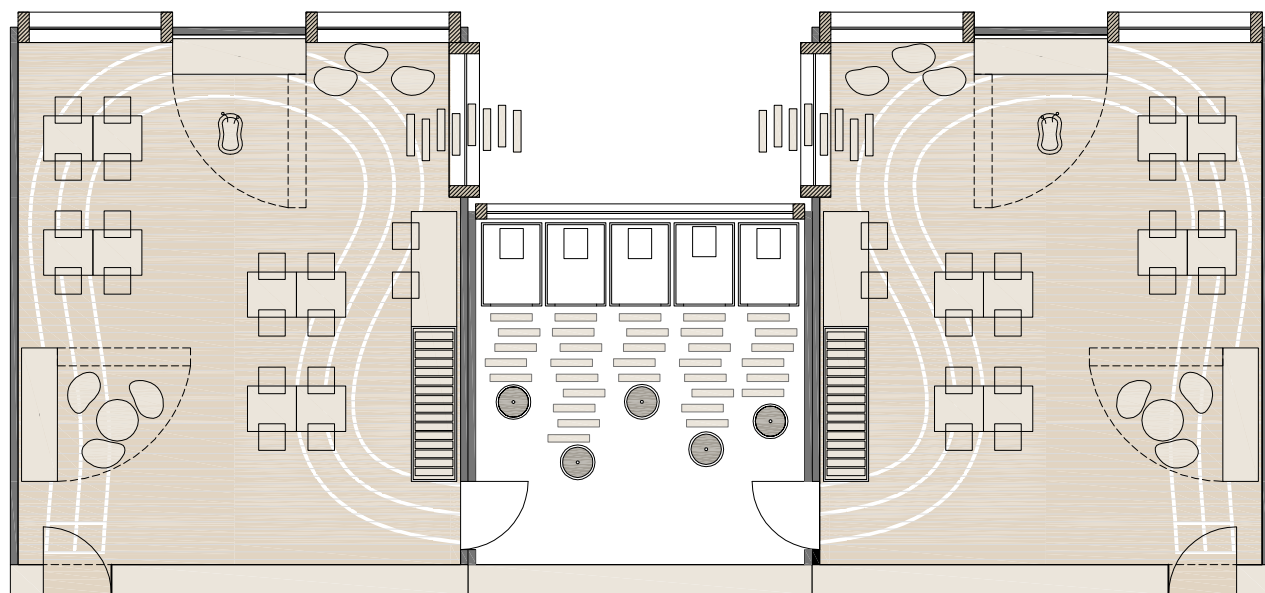

igralnica 3  
igralnici sta povezani s krožno potjo, ki vodi pod nadkritim delom terase ter skozi razširjen igralni prostor v sanitarijah  
oznaka: T13

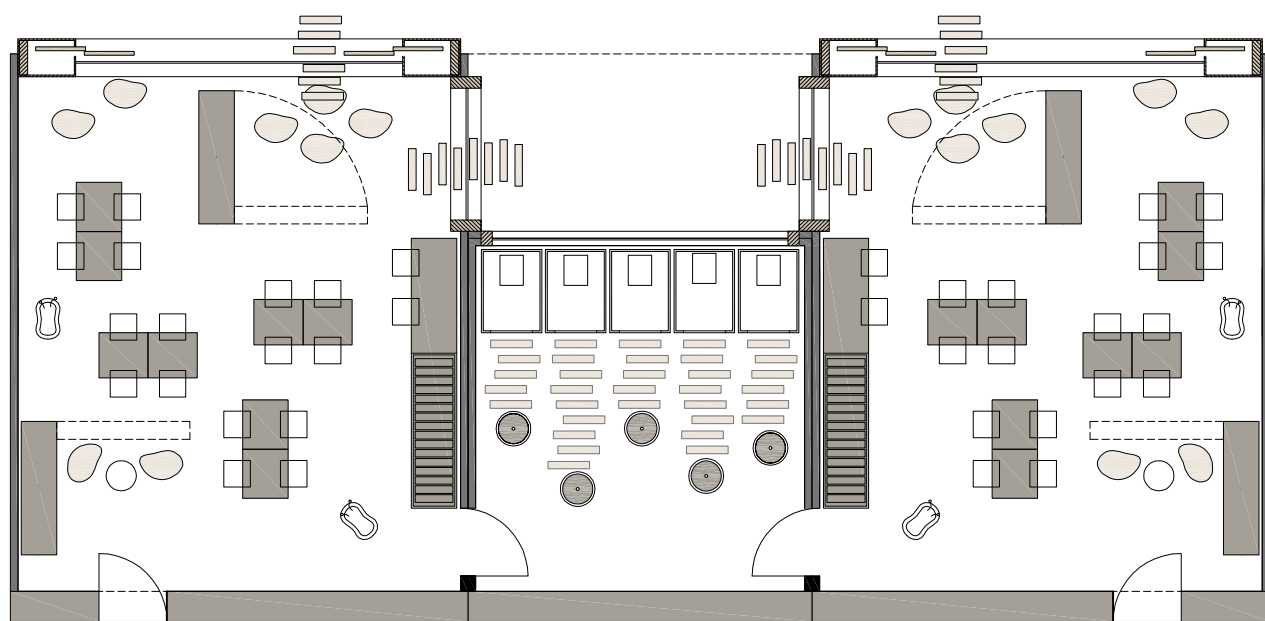

igralnica 5  
steno igralnice nadomesti element omare, v katerem je vključena tudi shramba za ležalnike  
oznaka: T15

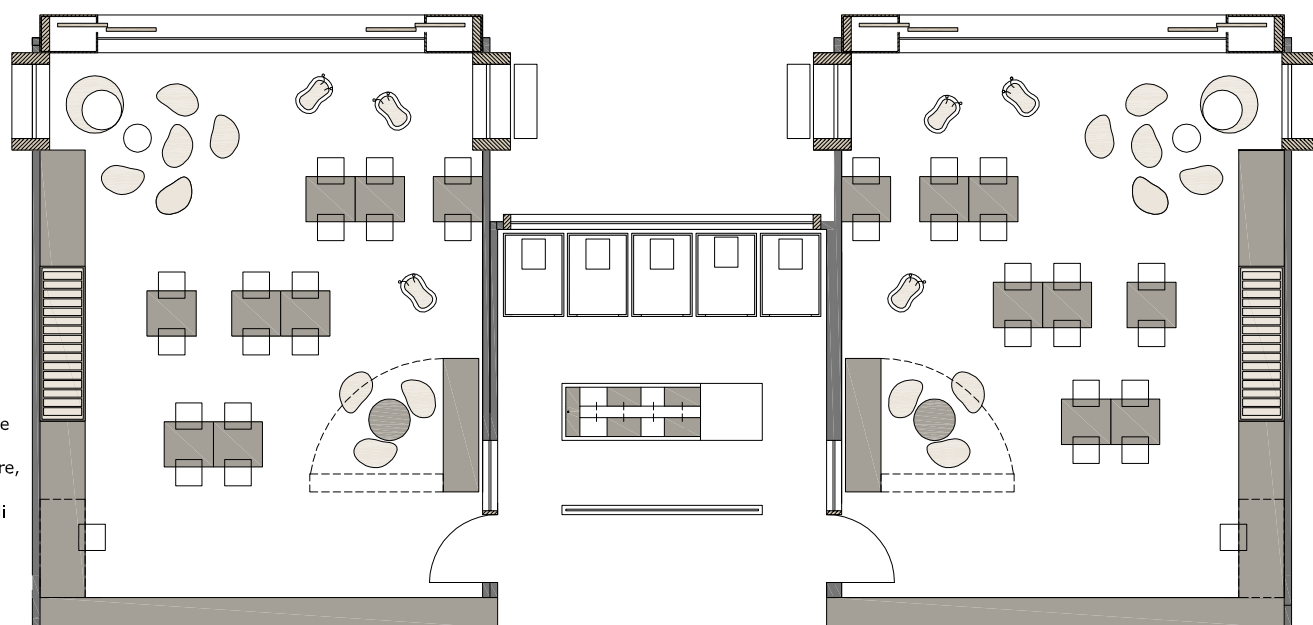

igralnica 2  
z zamikom stene sanitarij se razširi hodnik, s tem se ustvari večji zaliv, ki služi kot manjša skupna igralna površina  
oznaka: T12

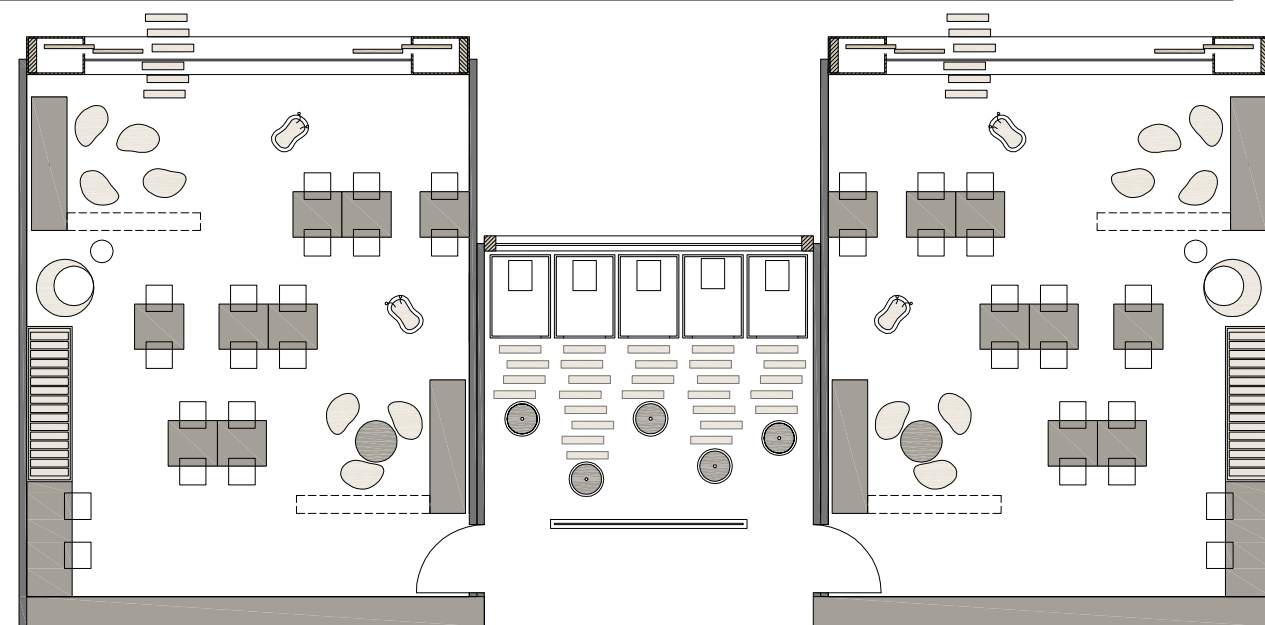

igralnica 4  
sanitarna enota povezuje dve igralnici z svojevrstnim igralnim elementom (lijak v obliki fontane) pred panoramskim oknom  
oznaka: T14

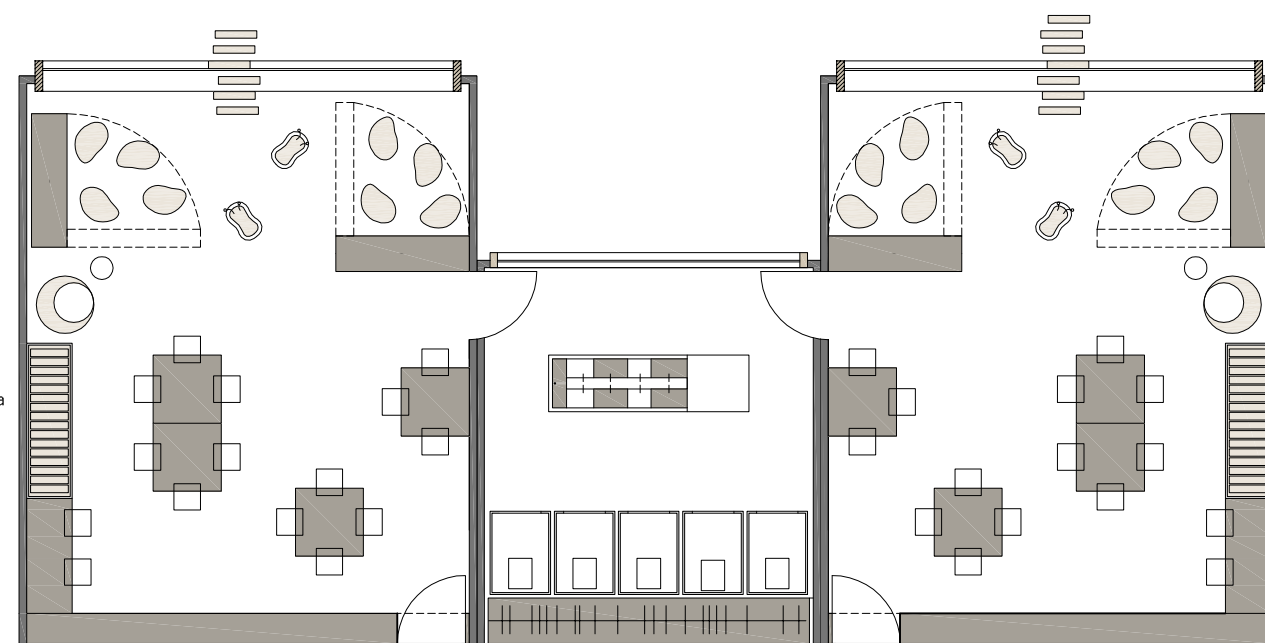

igralnica 6  
ob celotni dolžini okna je dvignjen podest z igralnimi zalivi  
oznaka: T16

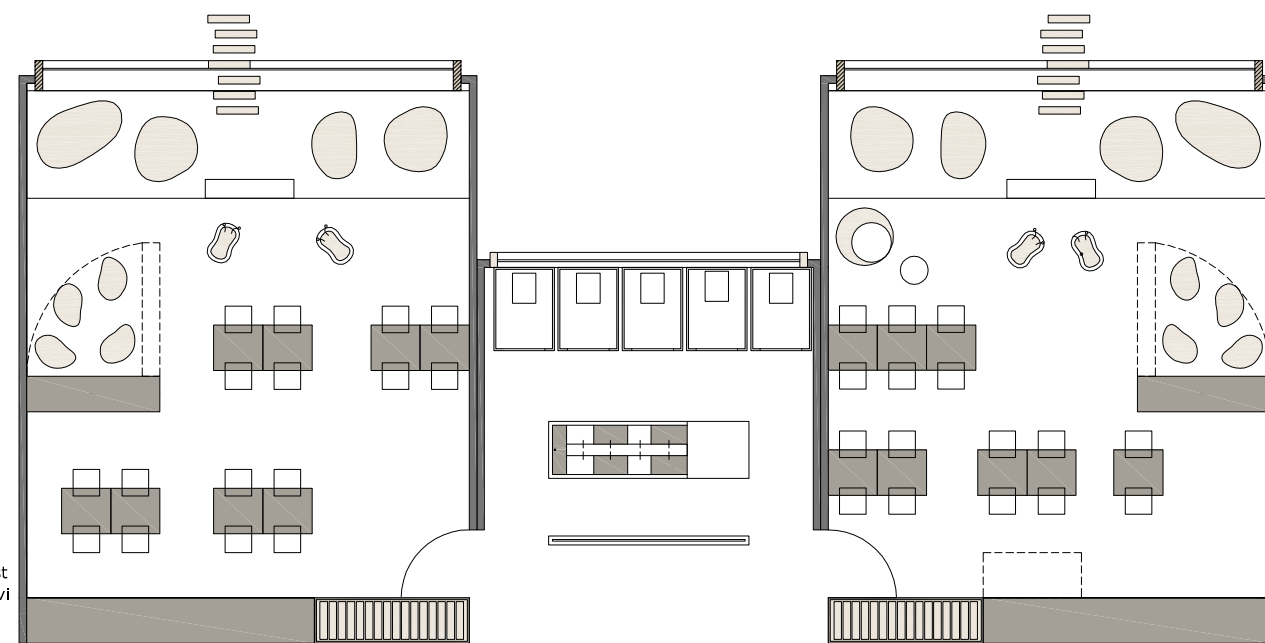

# tipa tlorisov večnamenske avle

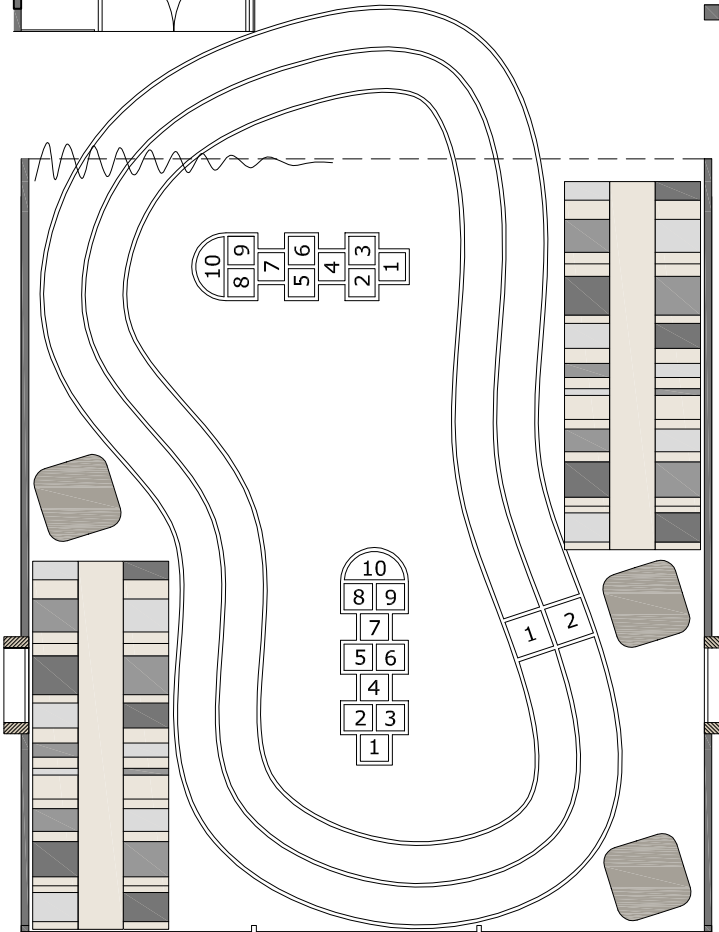
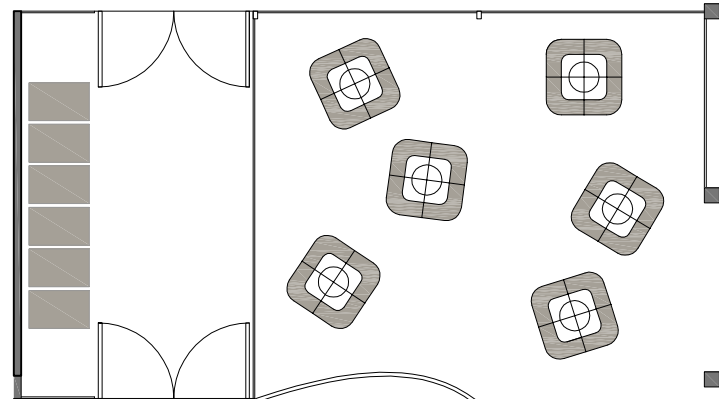

večnamenska avla 1  
z različnimi potiski na tleh ustvarja ambiente za različne dejavnosti, s preničnimi garderobnimi elementi pa je omogočena maksimalna izraba prostora  
oznaka: TA1

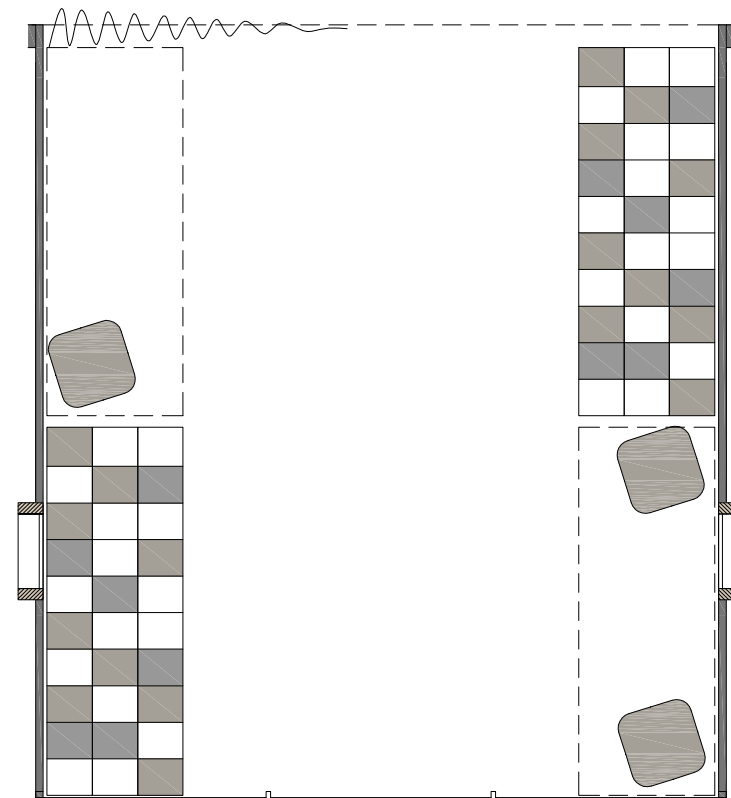
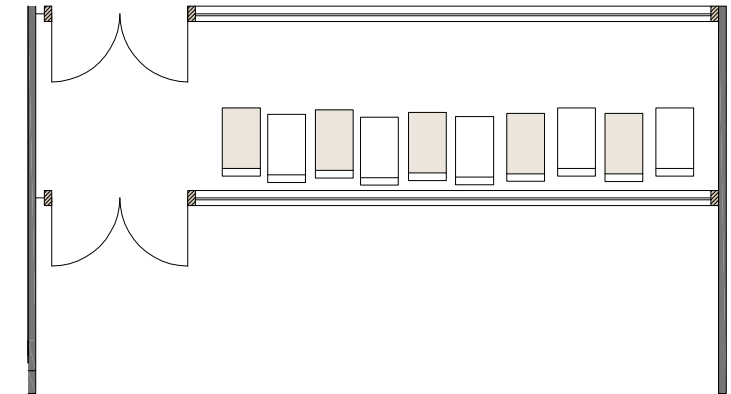

večnamenska avla 2  
oznaka: TA2

# NOTRANJA OPREMA

---

pregradne omare nadomeščajo stene v notranjosti in s tem omogočajo vgradnjo že v proizvodnji

mobilnost garderobnih elementov povečuje fleksibilnost večnamenske avle, saj jih lahko po želji premikamo po prostoru in s tem pregrajujemo oziroma odpiramo prostor

igralna omara omogoča nadaljno delitev igralnice za zagotovitev intimnejšega ambienta



# notranja oprema

omara z razstavnimi vitrinami med igralnico in hodnikom

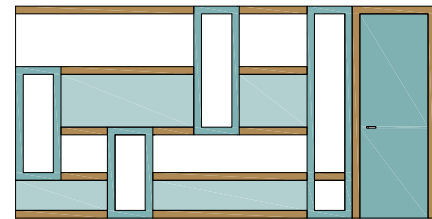

pogled iz hodnika

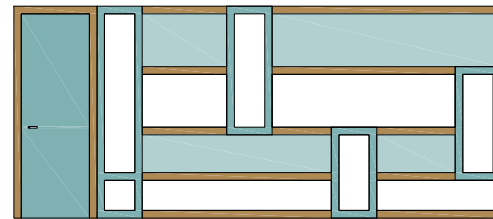

pogled iz igralnice

omara med igralnico in zunanostjo s prostorom za shranjevanje ležalnikov

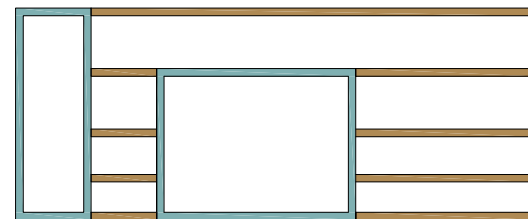

pogled\_1



pogled\_2

garderobna omara

tloris

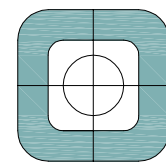

premični odpirajoč gardorebni boks v avli

pogled

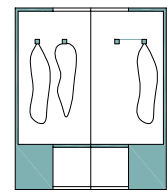

tloris



gardorebna omara pri igralnicah

pogled

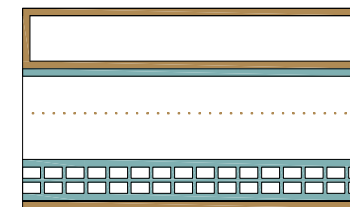

igralna omara z možnostjo odpiranja ene stranice

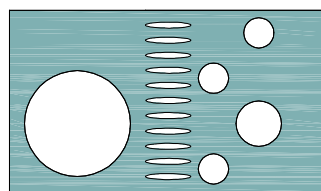

zunANJI pogled

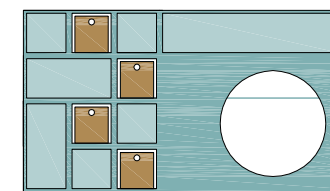
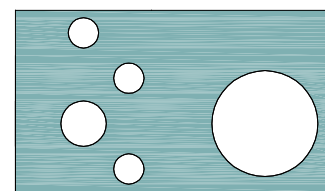

notranji pogled

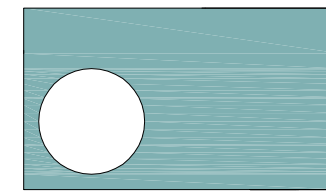

## OKNA LOPUTE

---

razvili smo več tipov oken, ki omogočajo različno členjenost in odpiranja fasade, ter s tem otrokom ponujajo raznovrstne interakcije z zunanjo

# okna

tri modularne enote zložene skupaj



vertikalni način odpiranja lopute iz notranje strani



horizontalni način odpiranja lopute iz notranje strani

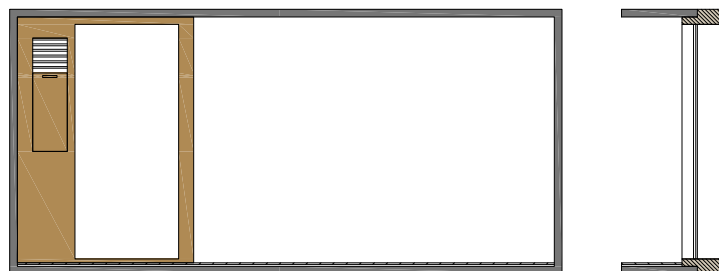

vertikalni način odpiranja lopute iz notranje strani

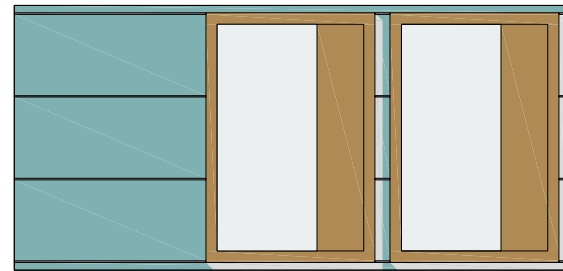

okno, ki v notranjem prostoru poteka od tal do stropa

oznaka: OK1

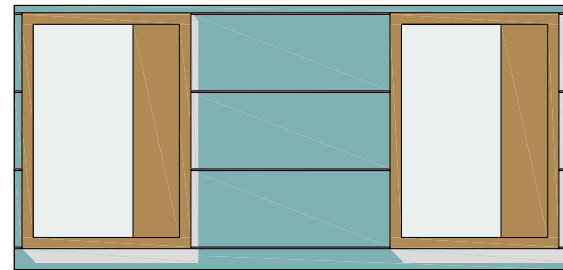

okno z notranjo polico za sedenje

oznaka: OK2

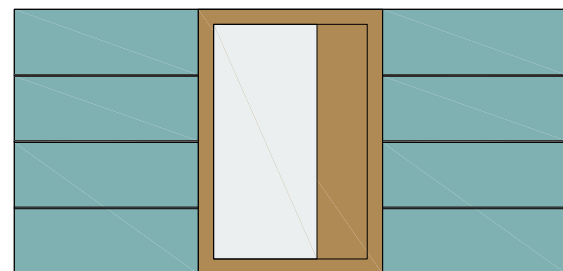

okno, ki nadomesti celotno krajšo stranico modularne enote

oznaka: OK3

krajša stranica modularne enote

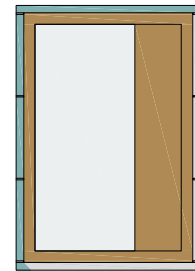

oznaka: OK1B

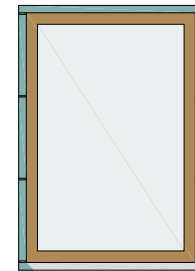

oznaka: OK1B

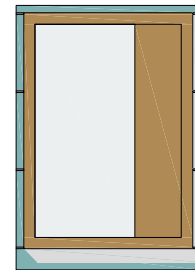

oznaka: OK2A

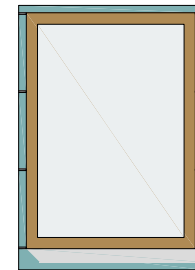

oznaka: OK2B

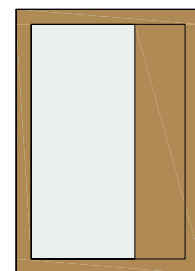

oznaka: OK3A

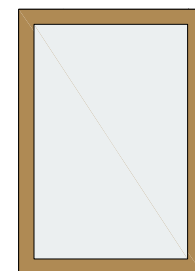

oznaka: OK3B

daljša stranica modularne enote

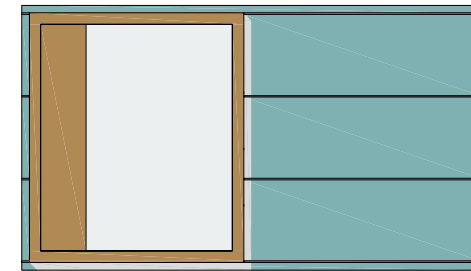

oznaka: OK1C

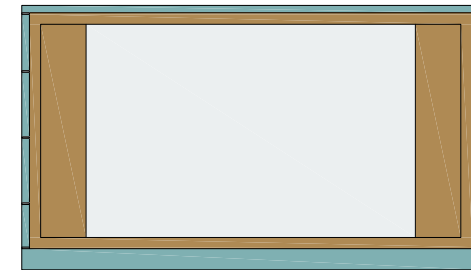

oznaka: OK1C

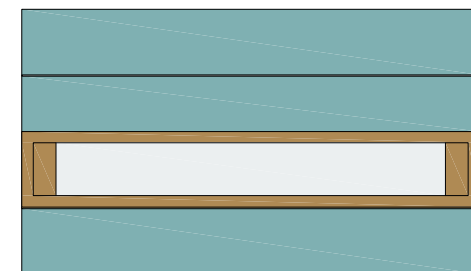

oznaka: OK4

vrata na krajši stranica modularne enote

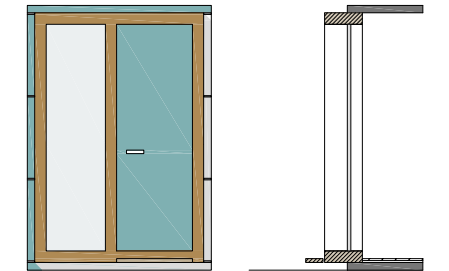

oznaka: VR1

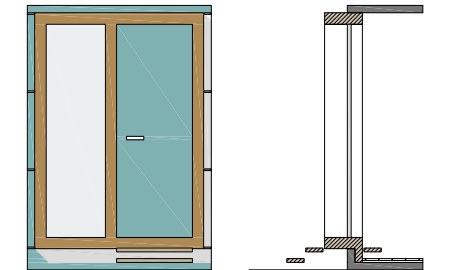

oznaka: VR2

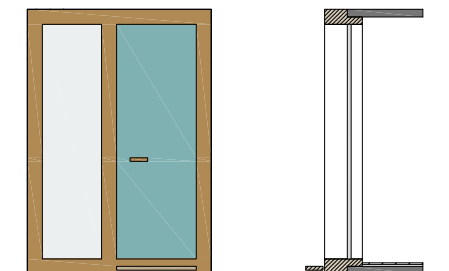

oznaka: VR3

# zračne lopute

različne možnosti perforacije zunanje fiksne strani zračne lopute

možnost uporabe različnih materialov za izdelavo loput in okenskih okvirjev (les, Trimo paneli)

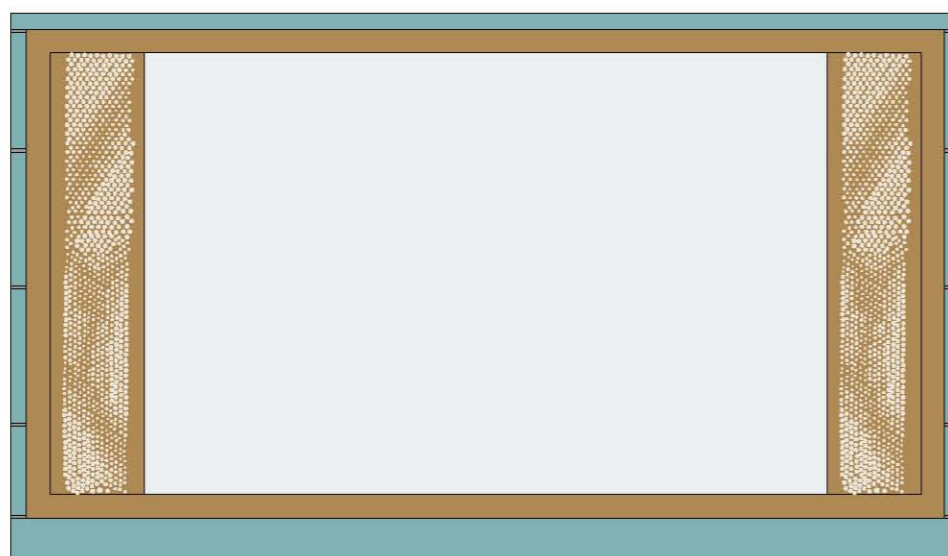
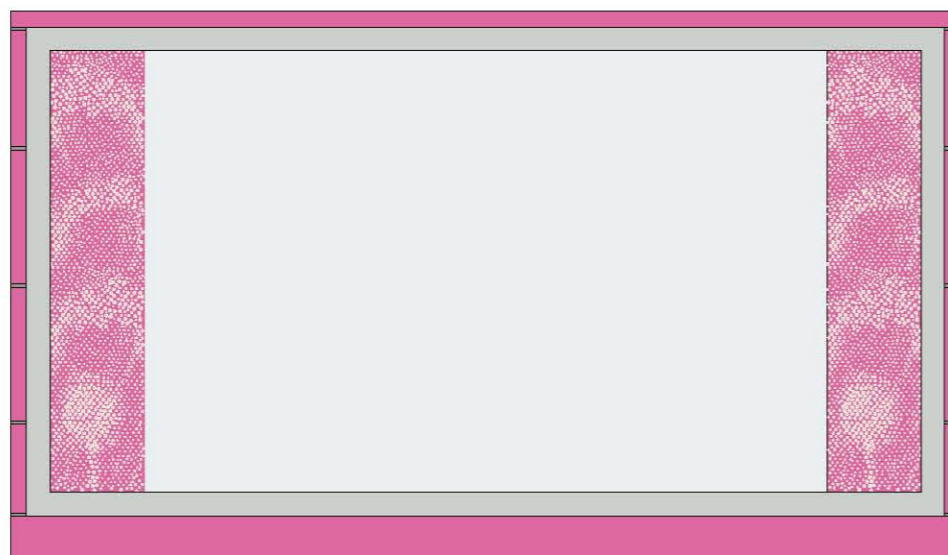
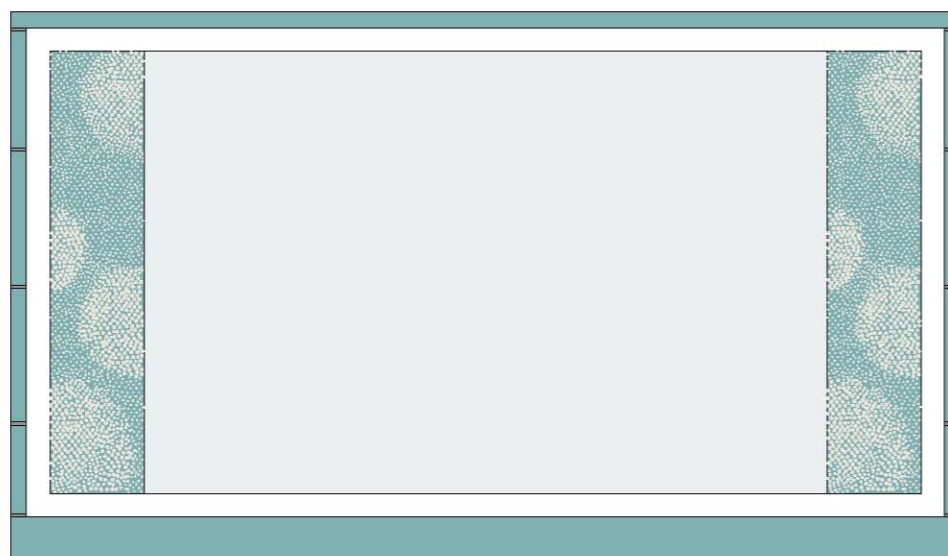

oznaka: LO1

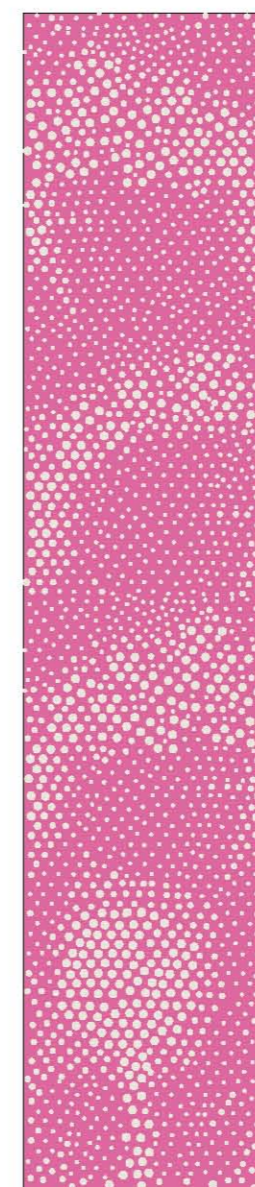

oznaka: LO2

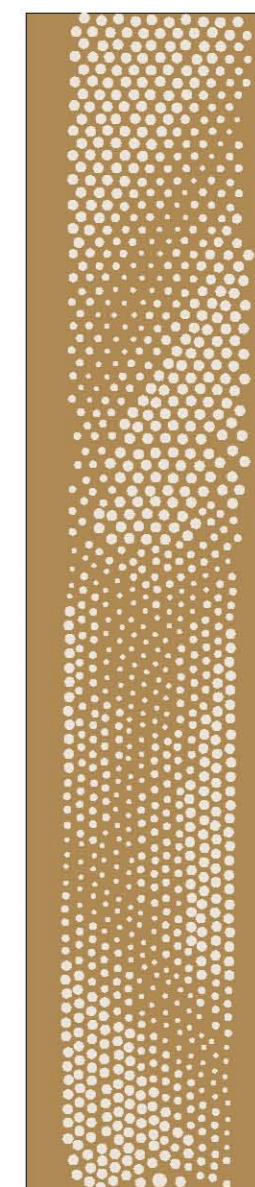

oznaka: LO3



oznaka: LO4

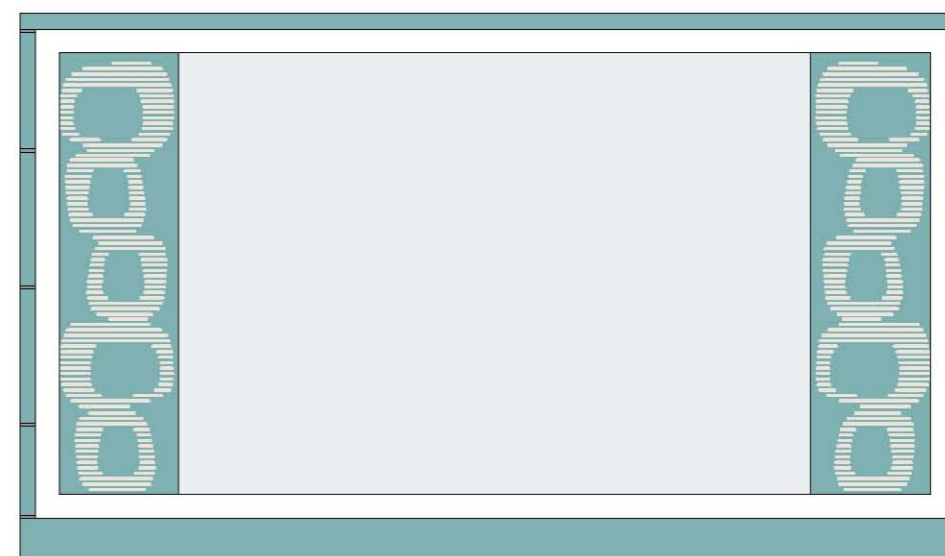

# ZUNANJE TERASE

---

predlagana sistema predstavljata razširitev igralnice  
na zunanji nadkrit prostor, ter hkrati omogočata  
neposredno senčenje



senčenje z  
dodajanjem  
novega prostora, ki  
nudi možnost  
odpiraja

tlorisna postavitev  
senčil

pogled

referenčni primer  
Lacaton Vassal

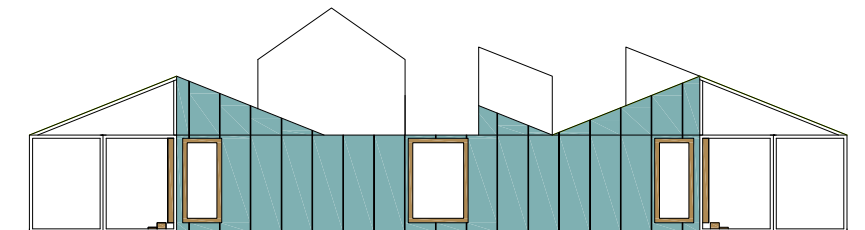
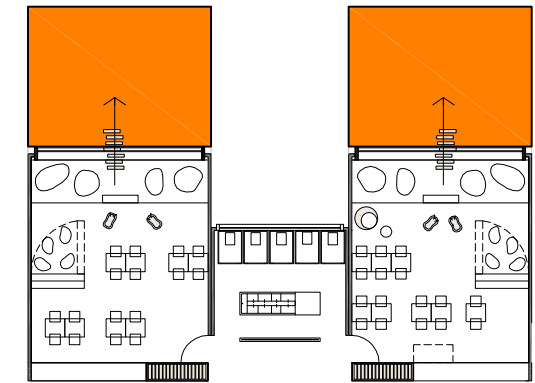
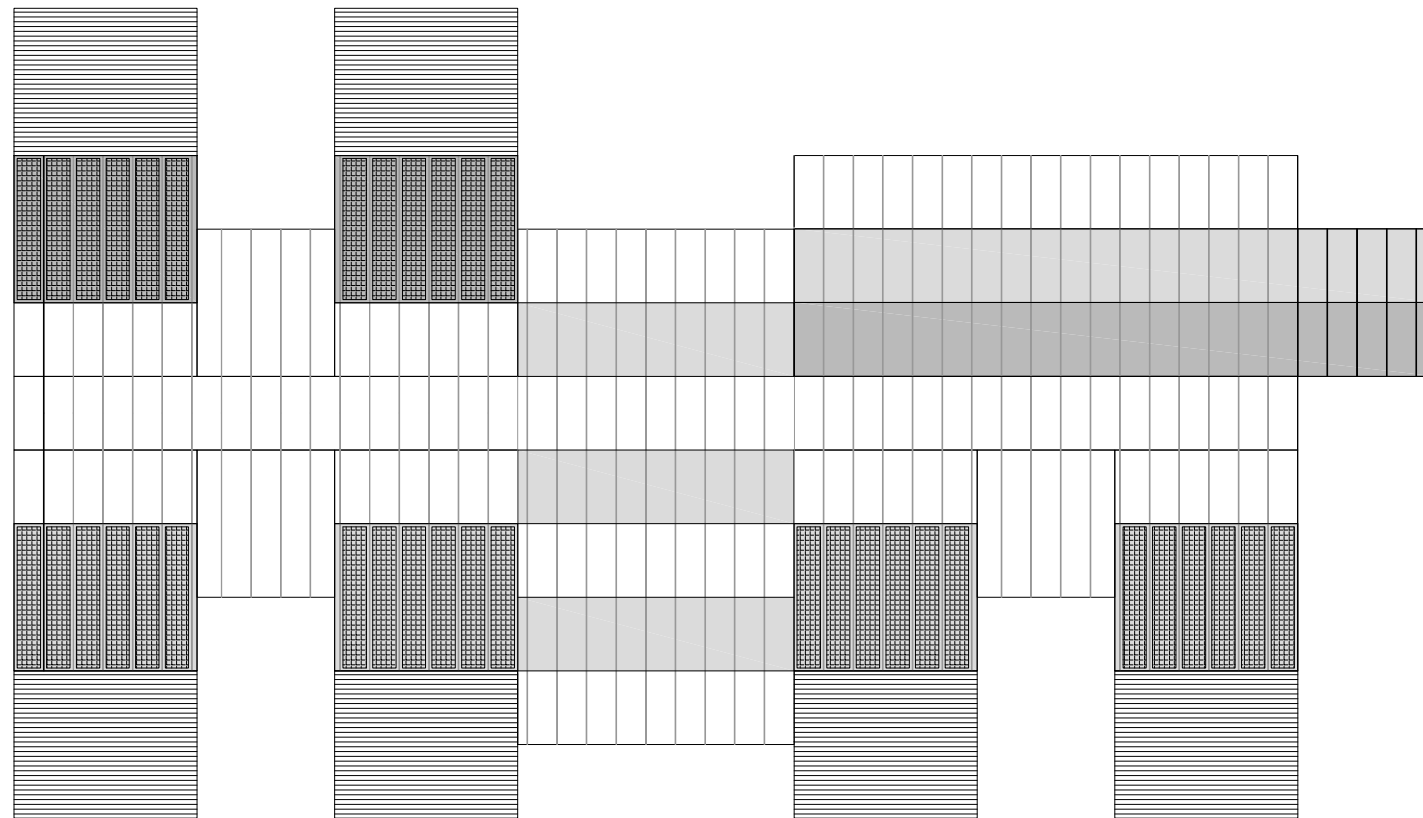

senčenje prostorov  
z lesenimi, fiksnimi  
senčili

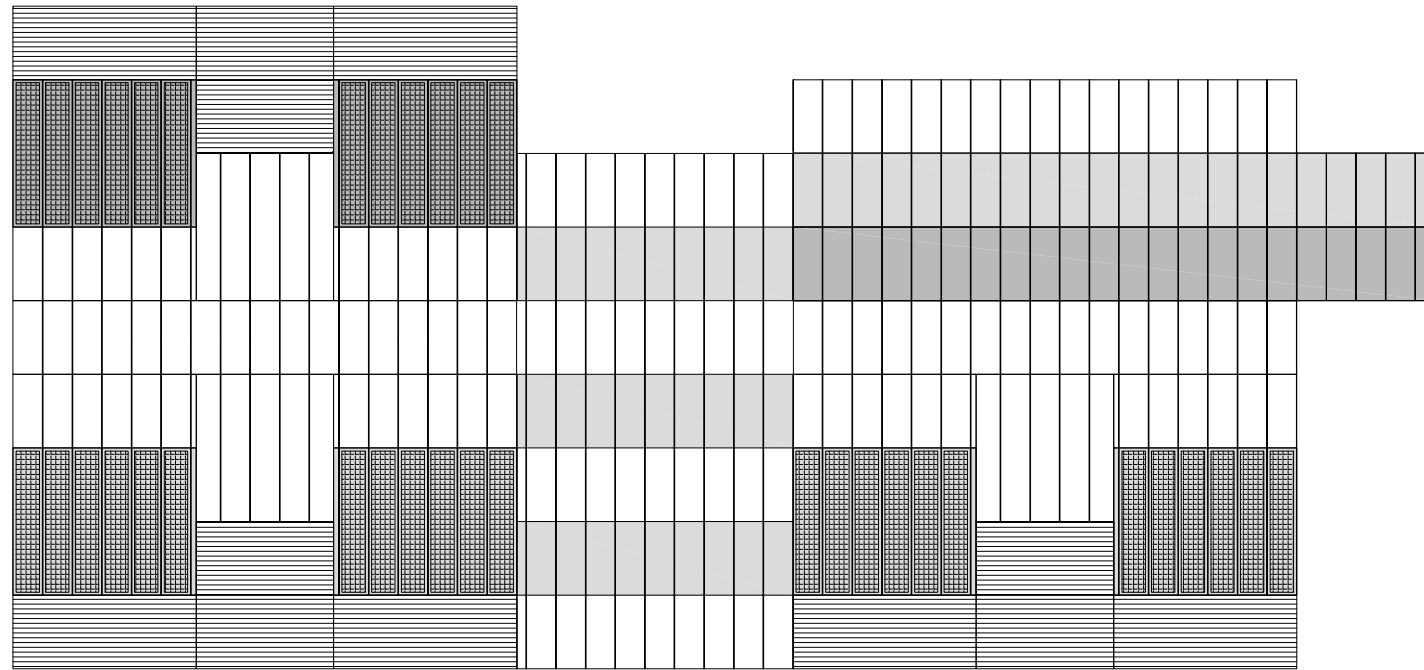

tlorisna postavitev  
senčil

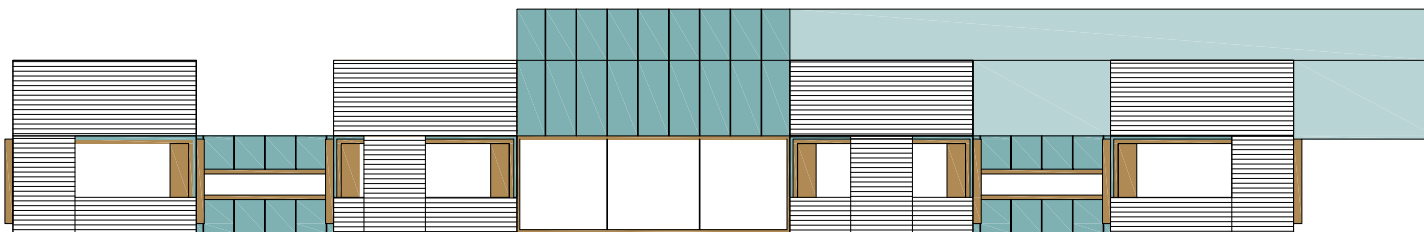

različne možnosti  
postavitve senčil

pogled

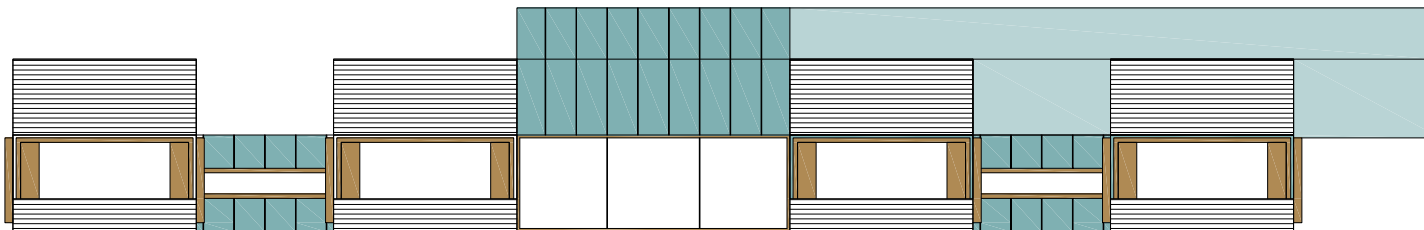

referenčni primer

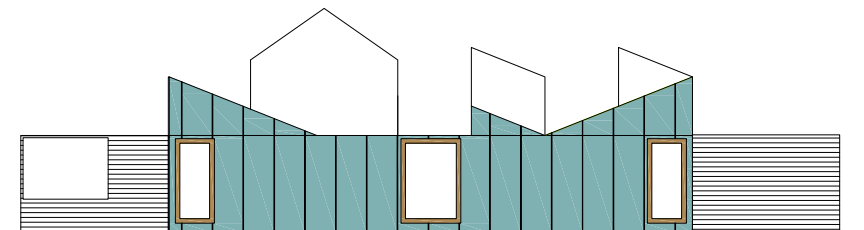
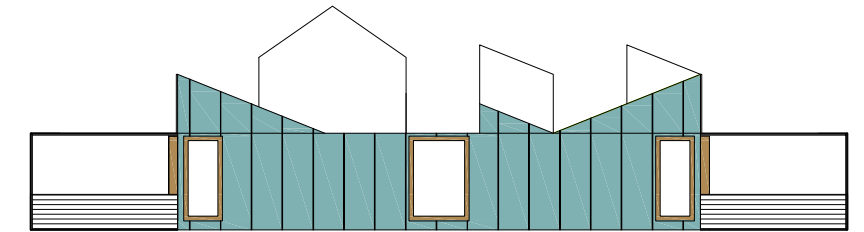
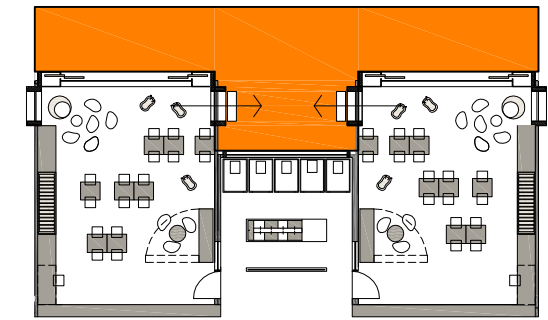

# STREHE

---

razvili smo več sistemov prehoda svetlobe v prostore  
(svetlobniki) z možnostjo uporabe tudi kot fasadni  
element (okna, vrata)



globok prostor  
avle osvetljujemo  
preko  
svetlobnikov, ki  
povečajo  
volumen avle

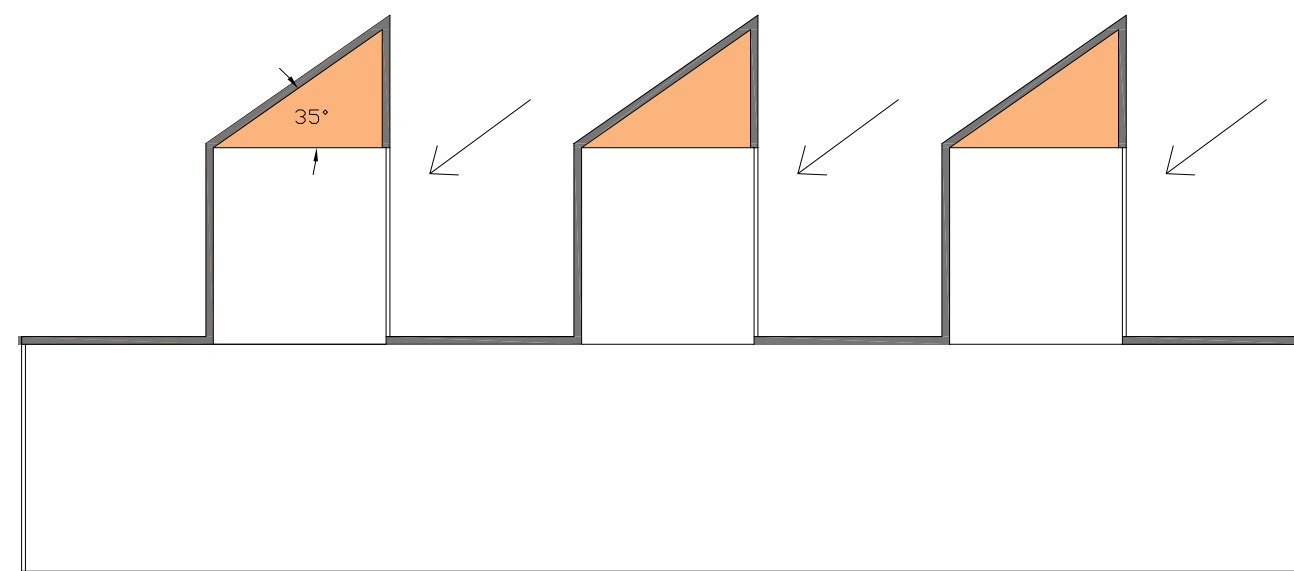
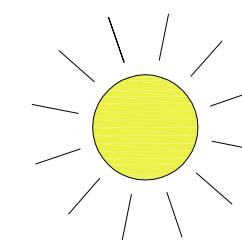

prerez strehe

pogledi

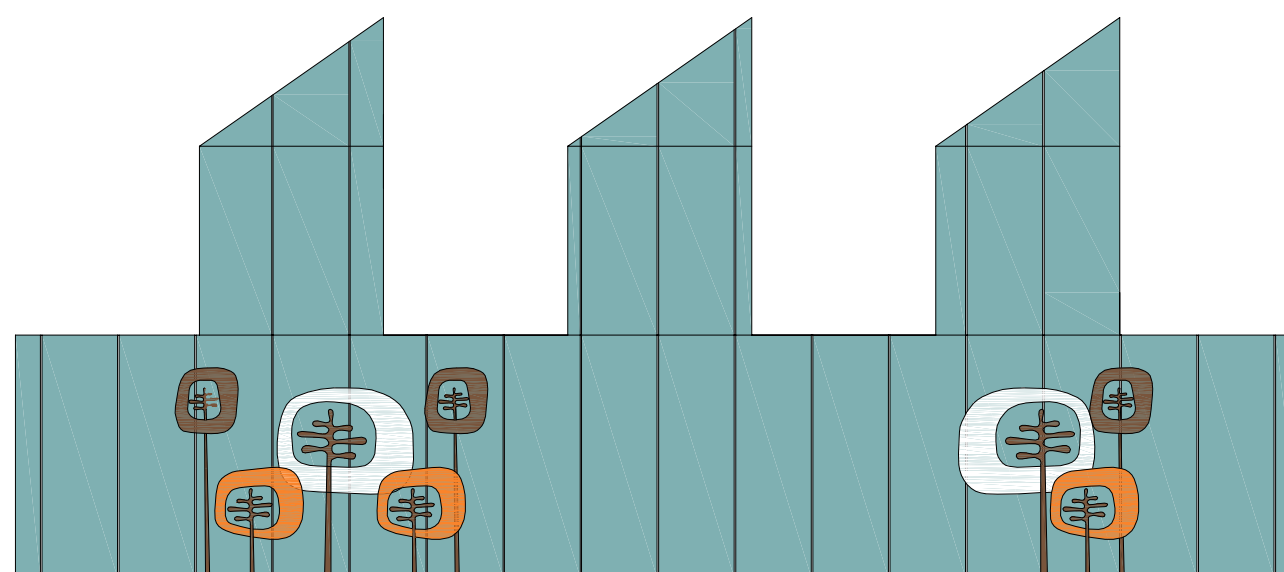

fasada zloženih krajših stanic modularnih enot

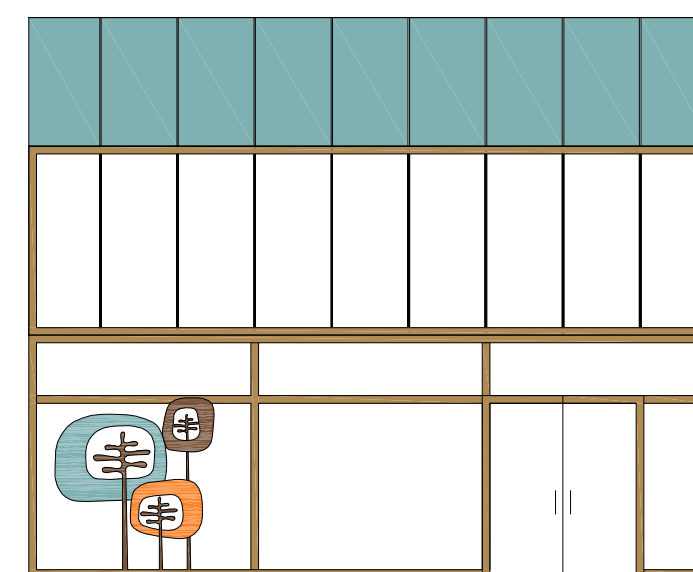

fasada daljše stranice modularnih enot

naklon strehe  
omogoča zajem  
severne in južne  
svetlobe v  
igralnice, ter je  
primernejši za  
namestitvev  
sončnih celic

prerez strehe

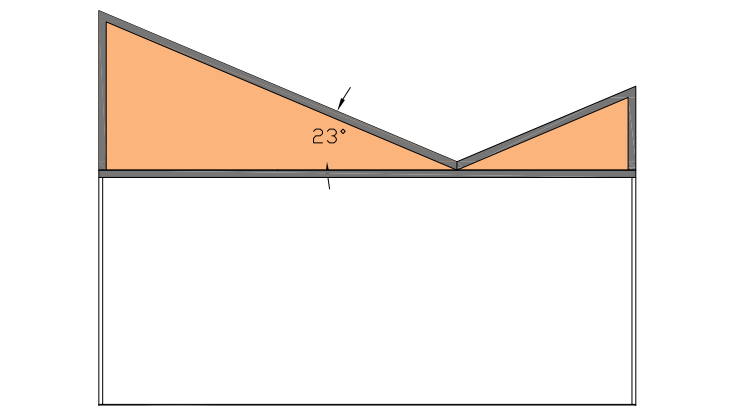

pogledi

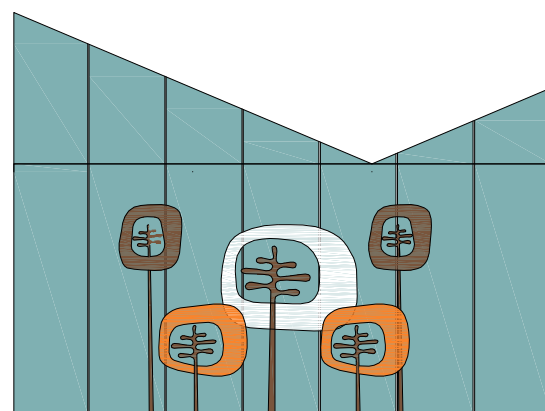

fasada zloženih krajših stanic modularnih enot

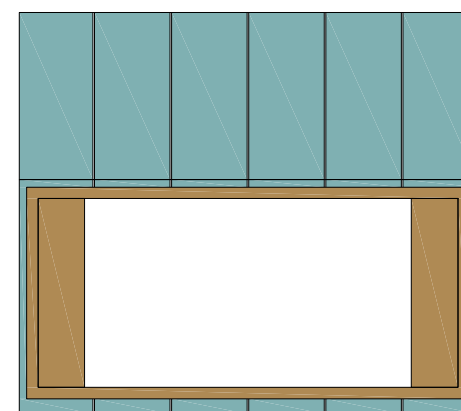

fasada daljše stranice modularnih enot

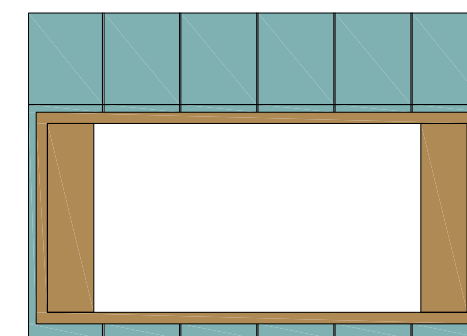

fasada daljše stranice modularnih enot

uporaba različnih višin modularnih enot, omogoča naravno osvetljenje temnih prostorov

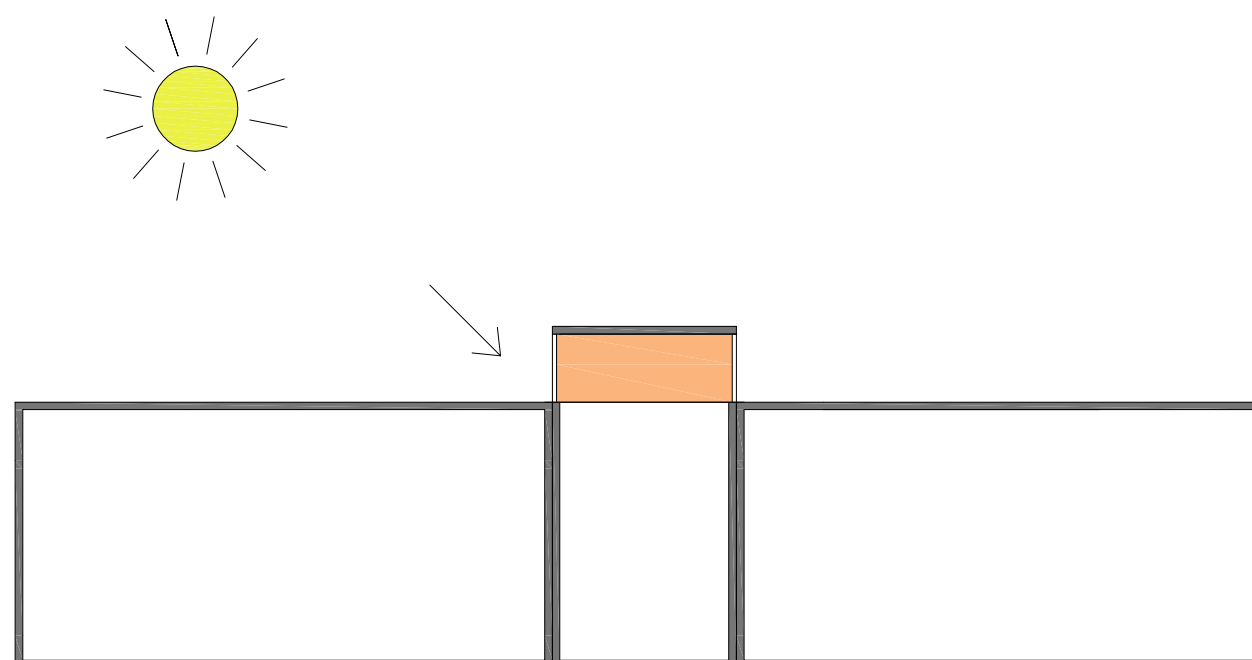

prerez hodnika in igralnic

pogled

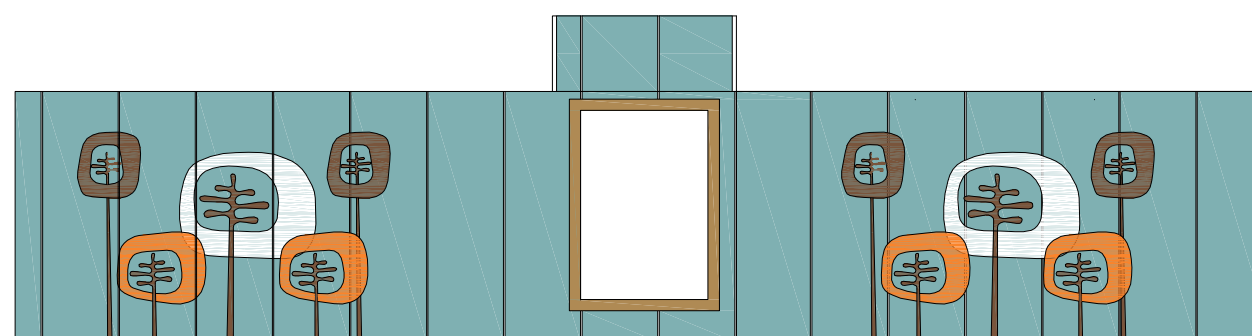

fasada zloženih krajših stranic modularnih enot

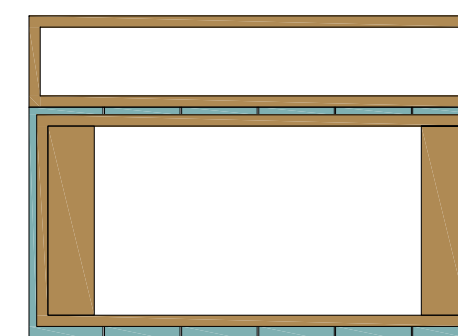

fasada daljše stranice modularnih enot

svetlobniki

SV1

SV2

modularna elementa SV1 in SV2 uporabljena kot svetlobnika

prerez

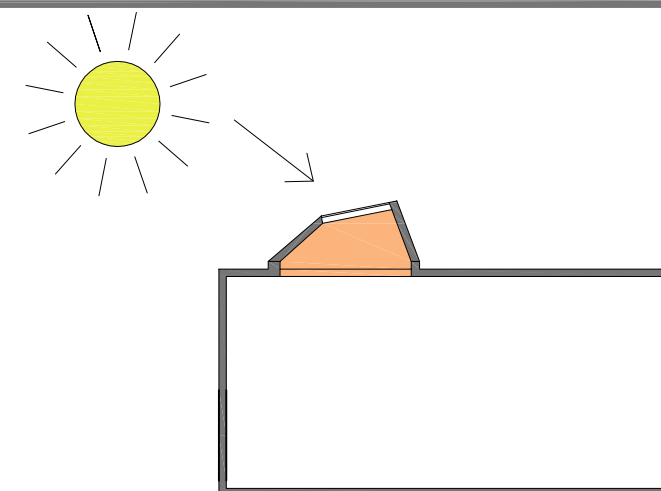
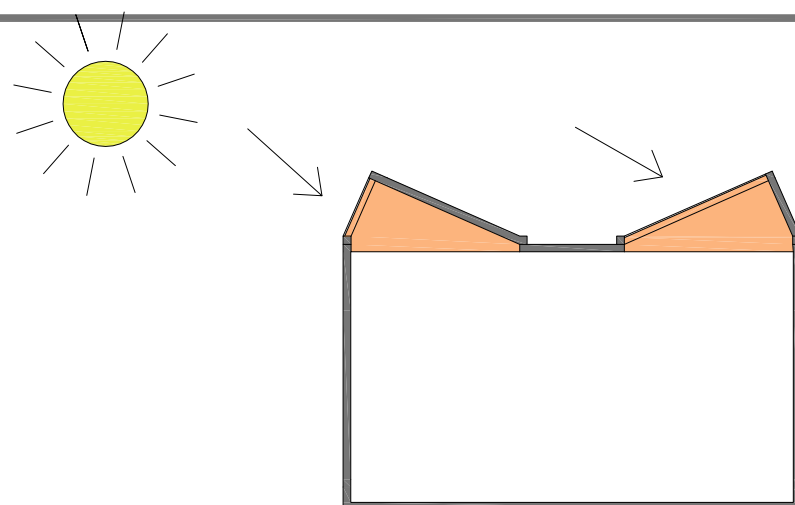

pogled

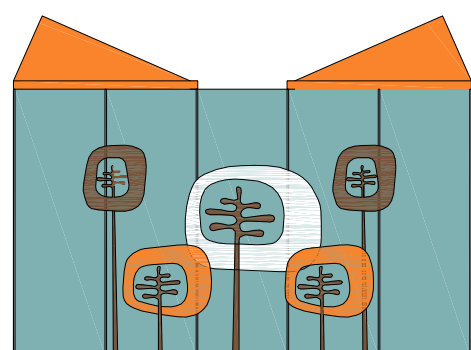

fasada daljše stranice modularne enote

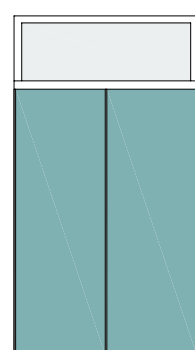

fasada krajše stranice modularne enote

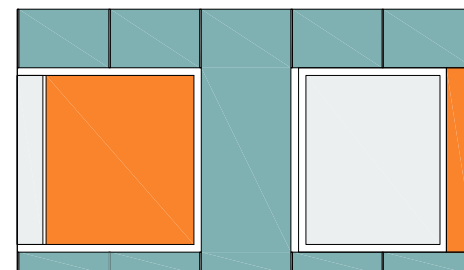

fasada daljše stranice modularne enote

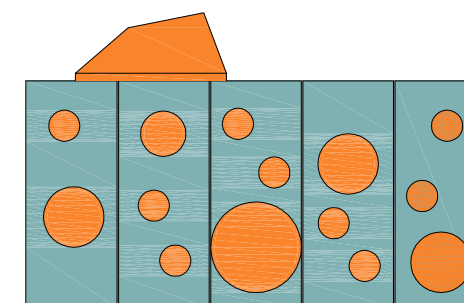

fasada daljše stranice modularne enote

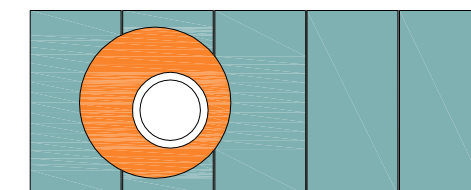

streha modularne enote

modularna elementa SV1 in SV2 uporabljena kot okno

prerez

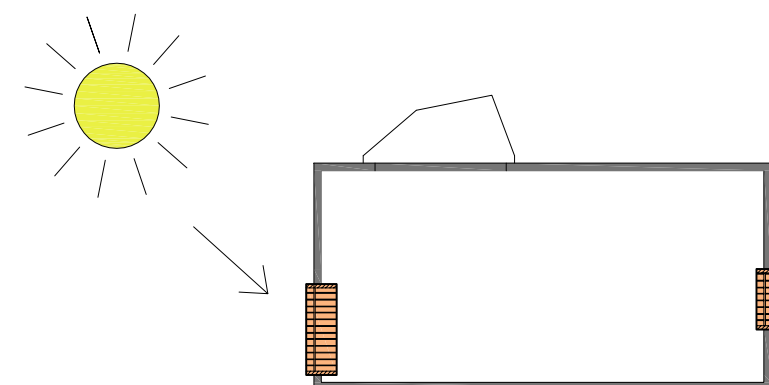
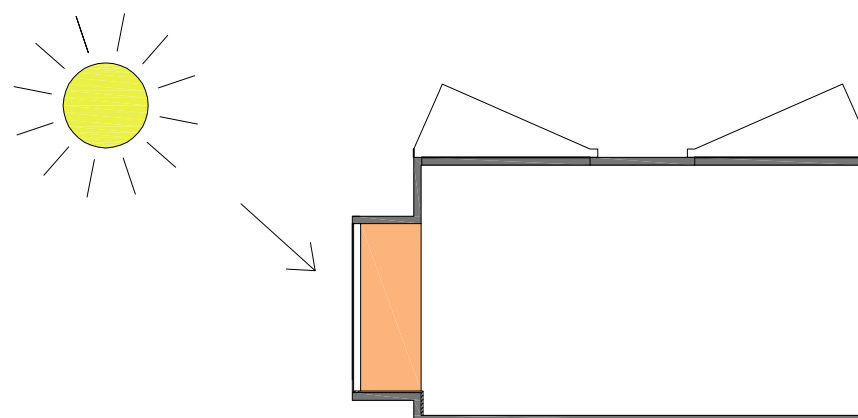

pogled

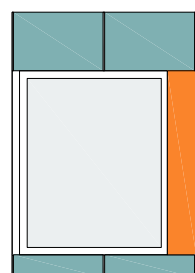

fasada krajše stranice modularne enote

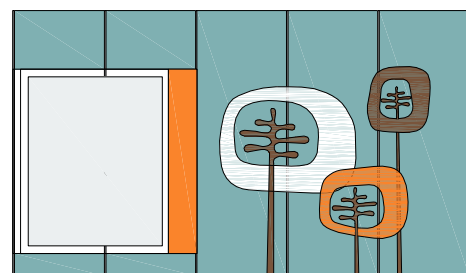

fasada daljše stranice modularne enote

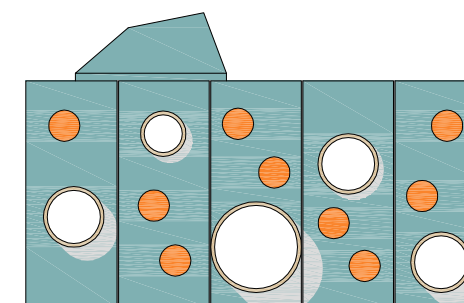

fasada daljše stranice modularne enote

modularni element  
SV3 uporabljen kot  
svetlobnik

prerez in tloris  
svetlobnika

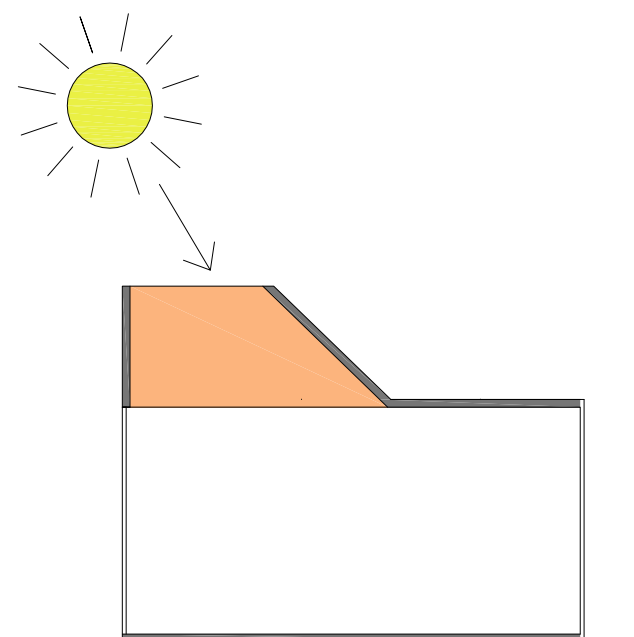

prerez svetlobnika dimenzij 3,65 x 2,43 x 1,60m

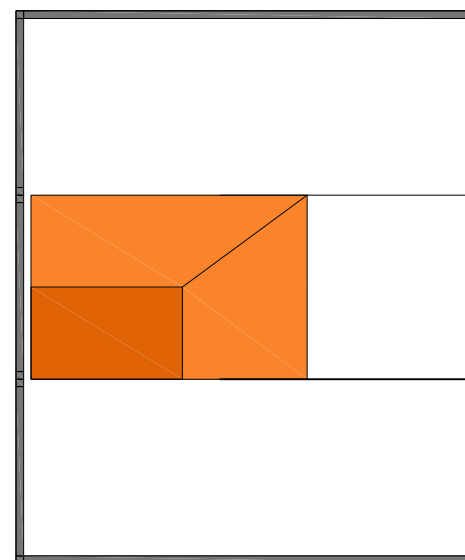

tloris svetlobnika dimenzij 3,65 x 2,43 x 1,60m

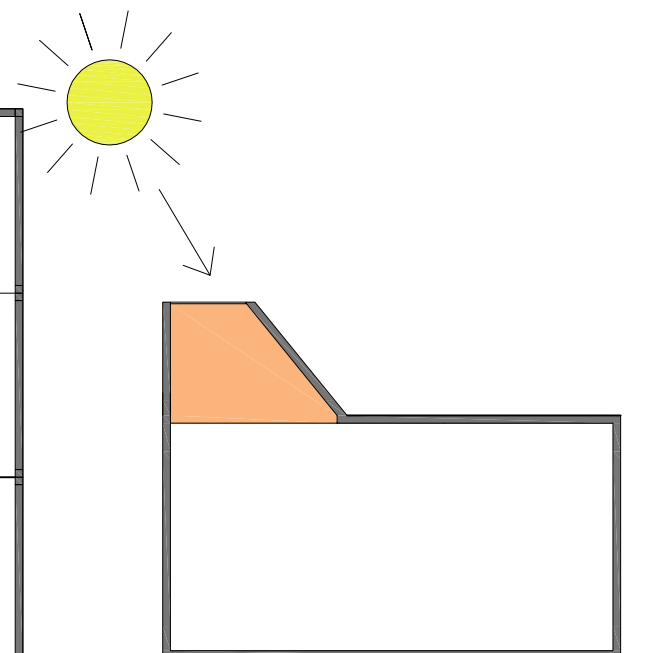

prerez svetlobnika 2,43 x 2,43 x 1,60m

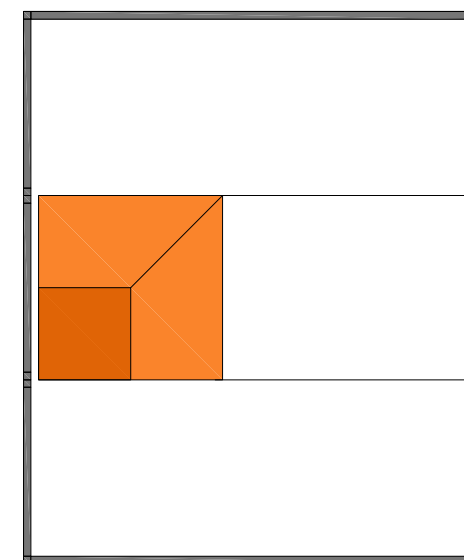

tloris svetlobnika 2,43 x 2,43 x 1,60m

pogled

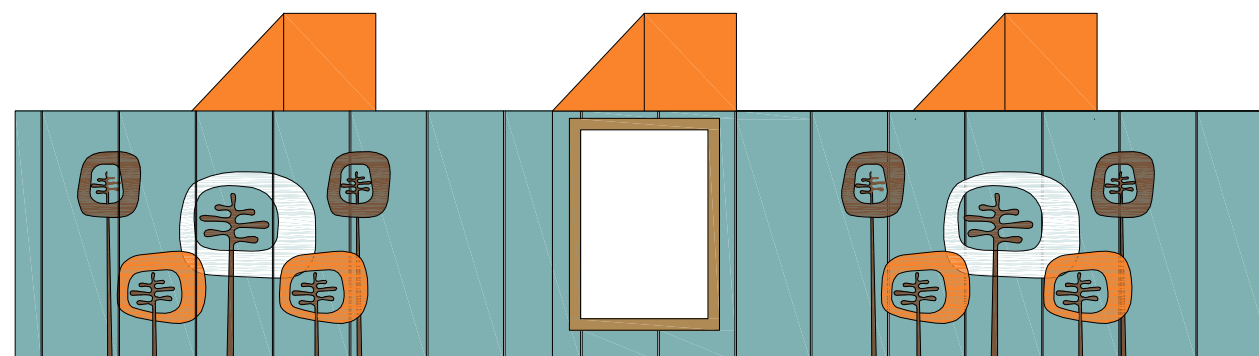

fasada zloženih krajših stranic modularnih enot

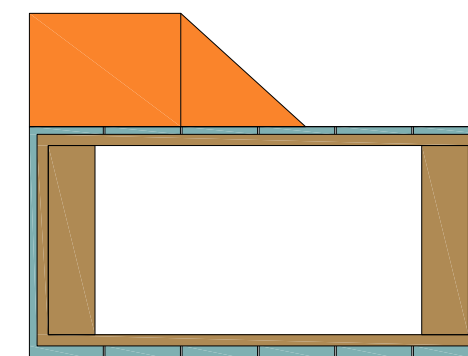

fasada daljše stranice modularnih enot

modularni element  
SV3 uporabljen, kot  
vrata ali okno

prerez  
pogled



prerez

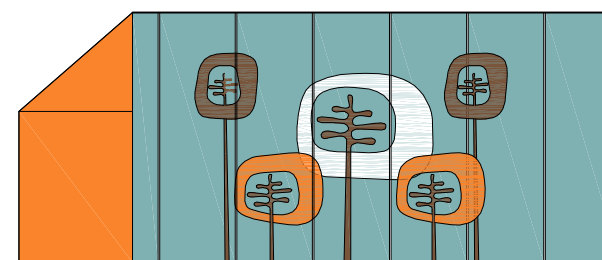

fasada zloženih krajših stranic modularnih enot

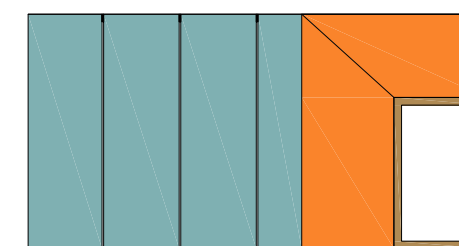

fasada daljše stranice modularnih enot

# FASADE

---

z namenom, da bi vrtec vizualno približali otrokom  
smo razvili več verzij potiska ter graviranja na fasado  
(art me panelov)

fasade

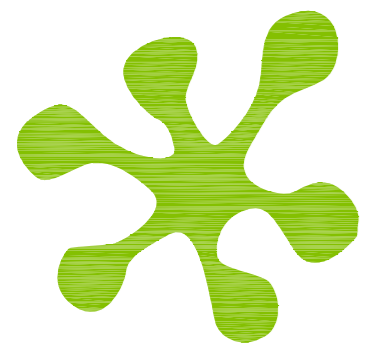

packe

oznaka: FPA

- potisk
- art me paneli

zahodna

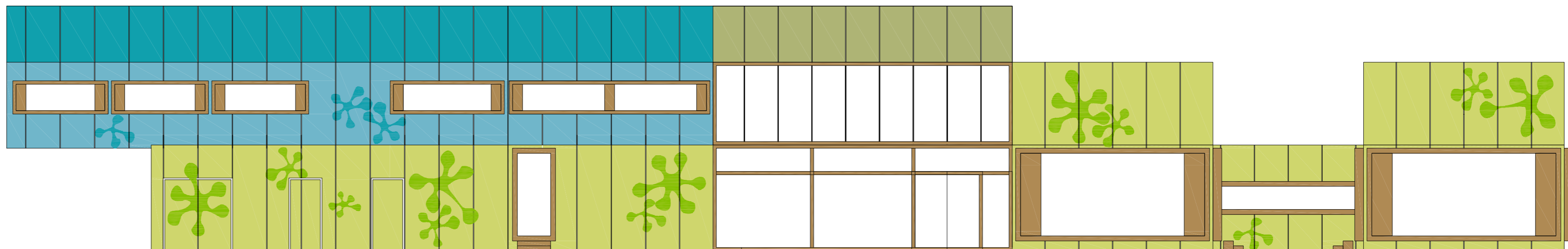

vzhodna



fasade

barvne kombinacije

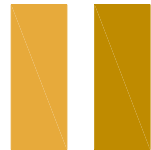

severna

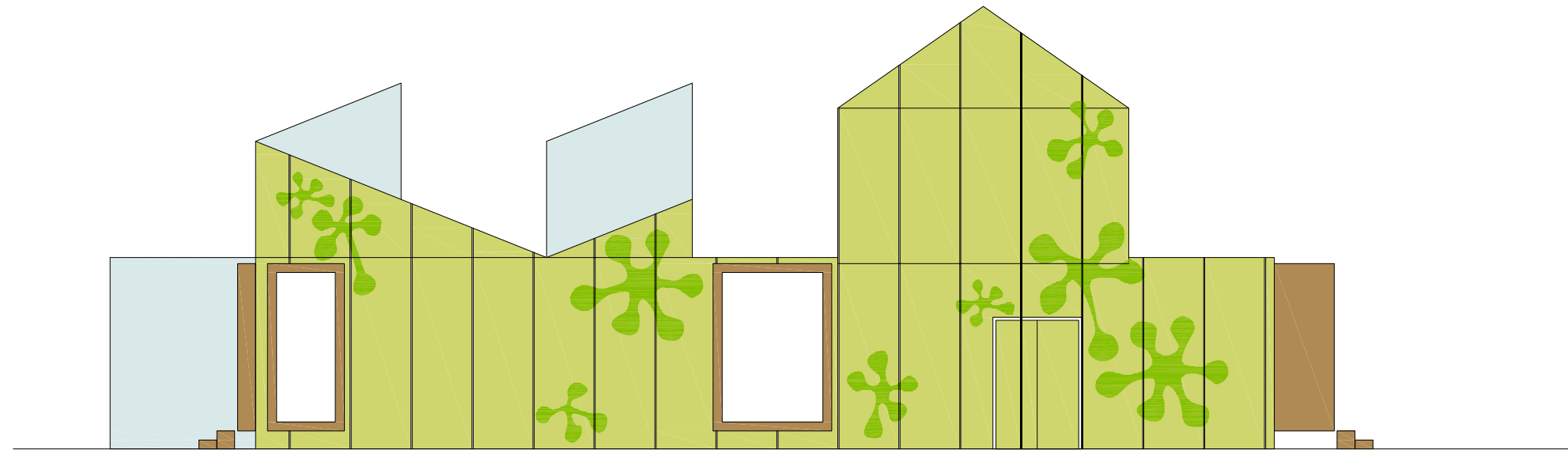

južna

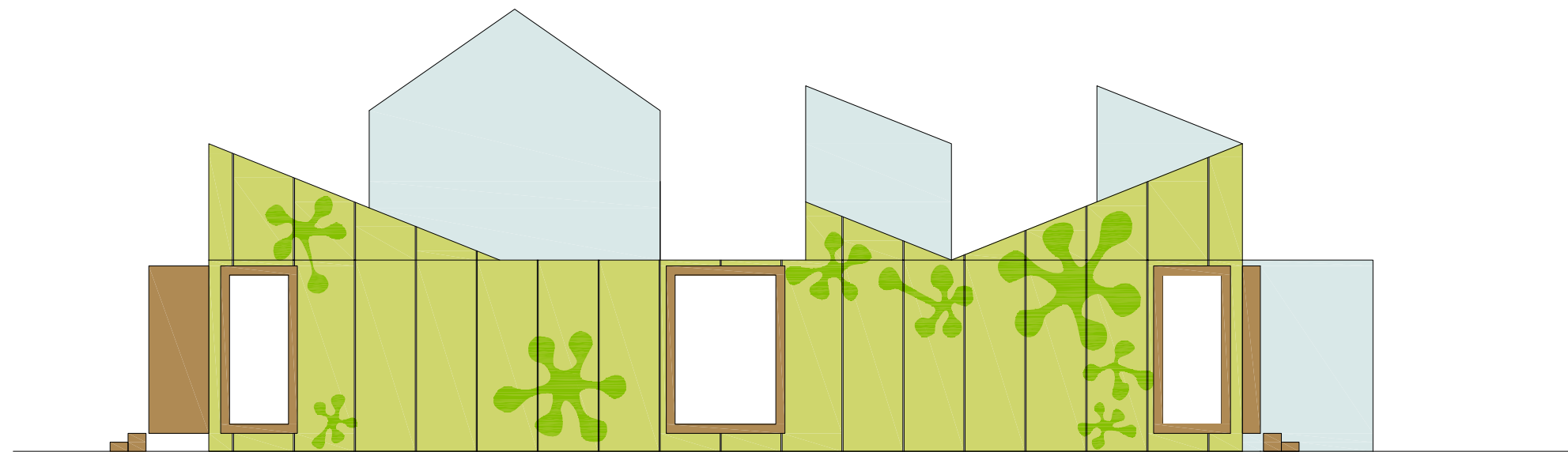



fasade



drevesa

oznaka: FDR

- potisk

- art me paneli

zahodna

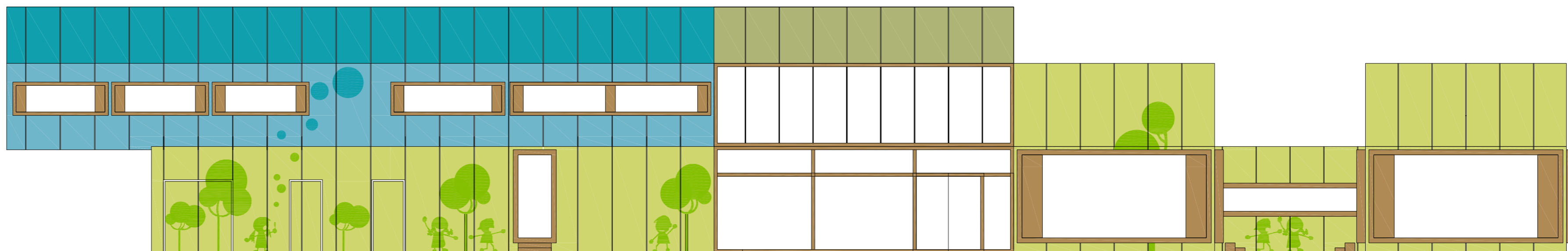

vzhodna

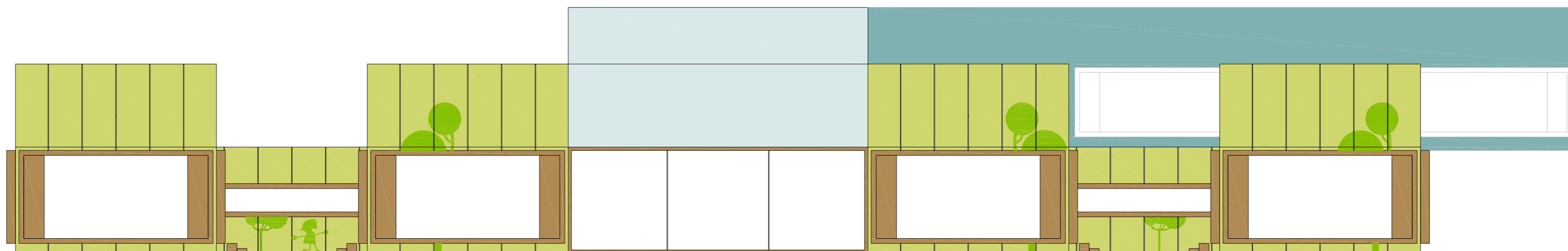

# fasade

barvne kombinacije



severna

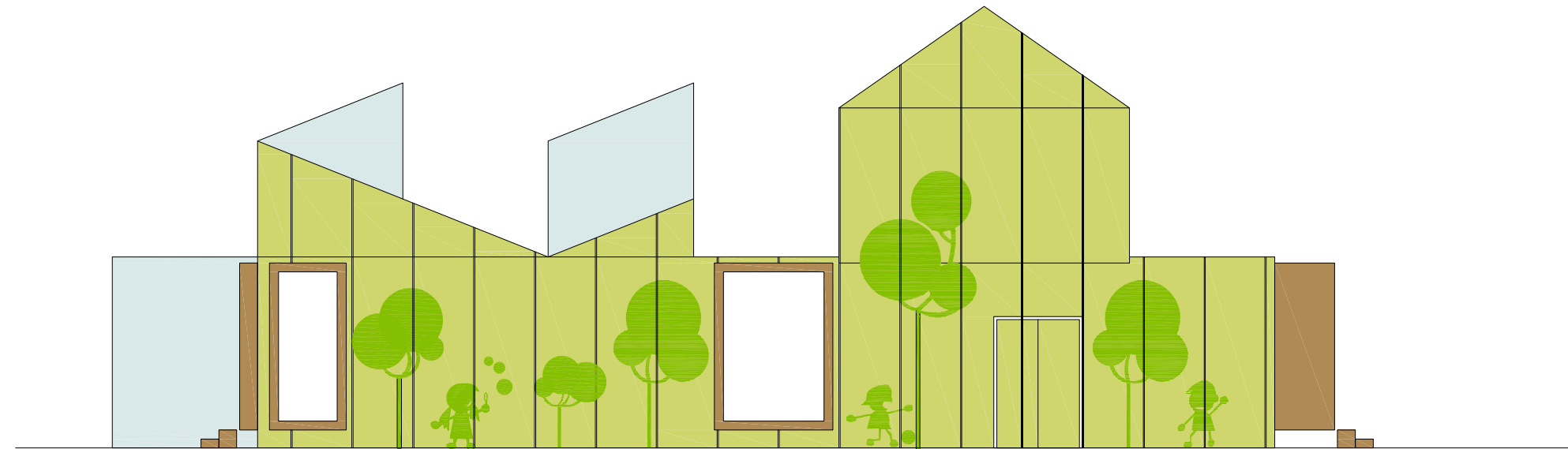

južna

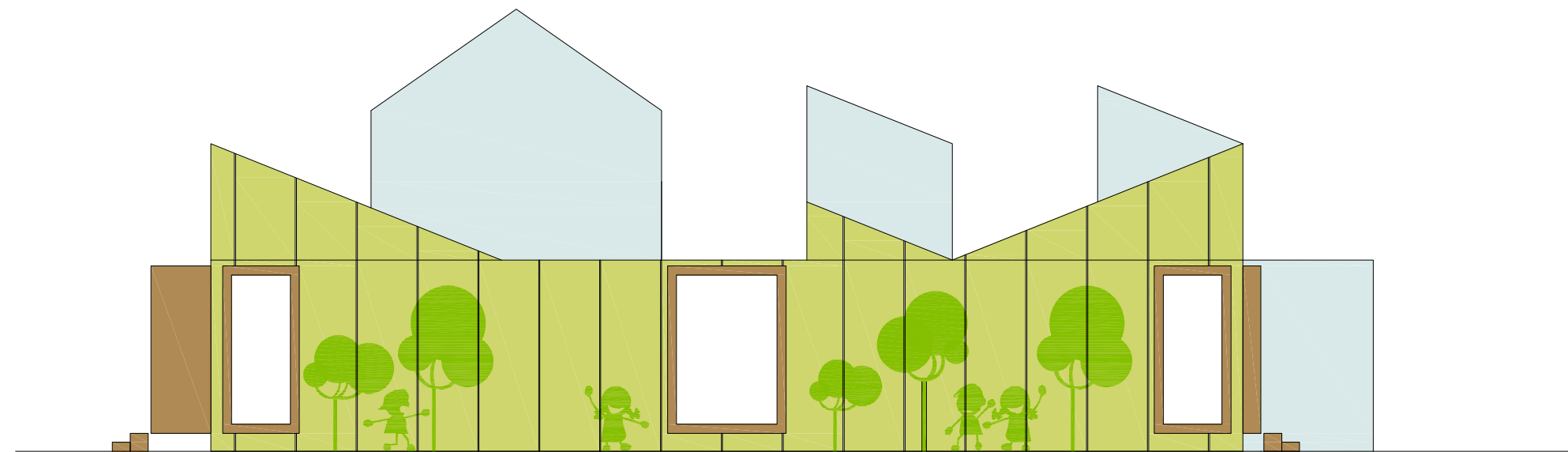

fasade

zahodna

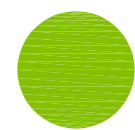
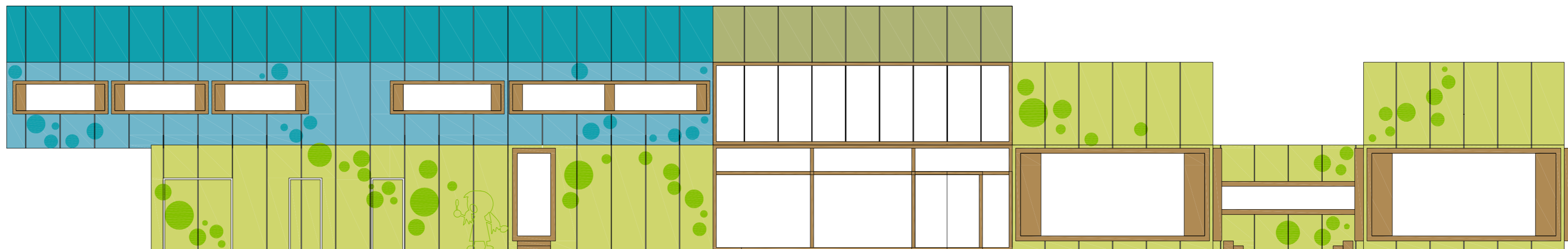

mehurčki

oznaka: FME

- potisk
- art me paneli

vzhodna

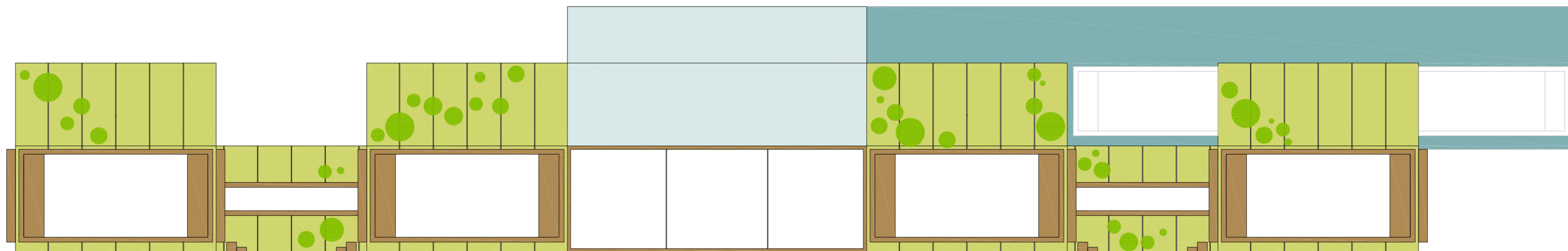

# fasade

barvne kombinacije

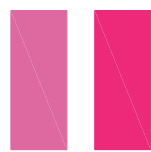
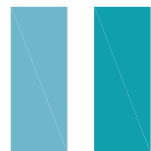
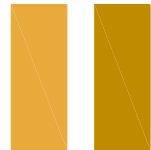

severna

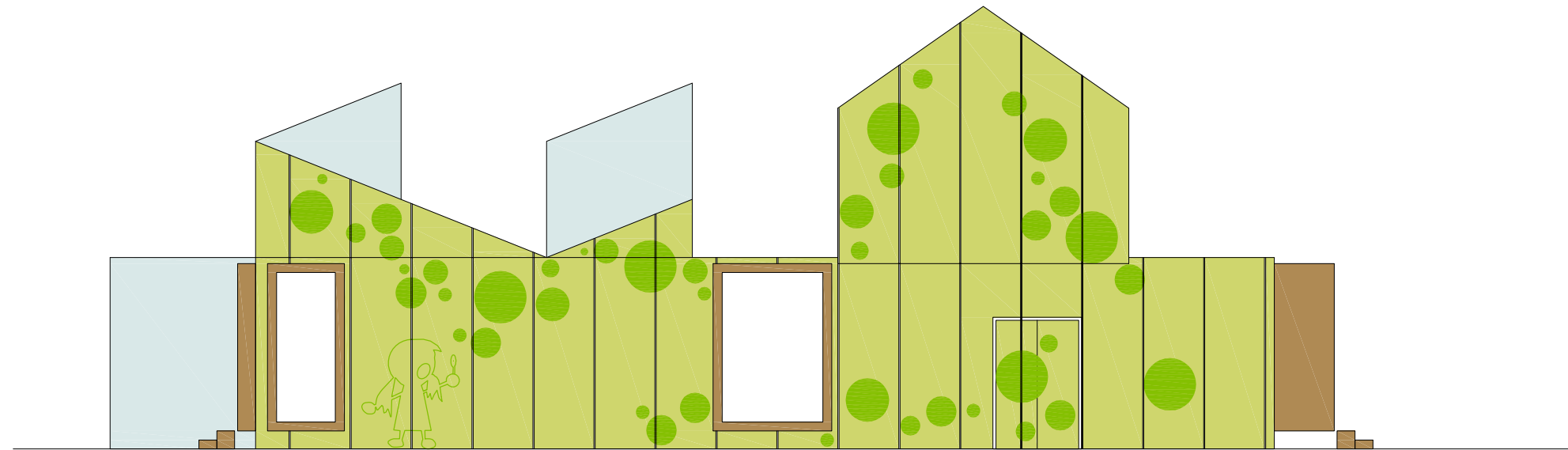

južna

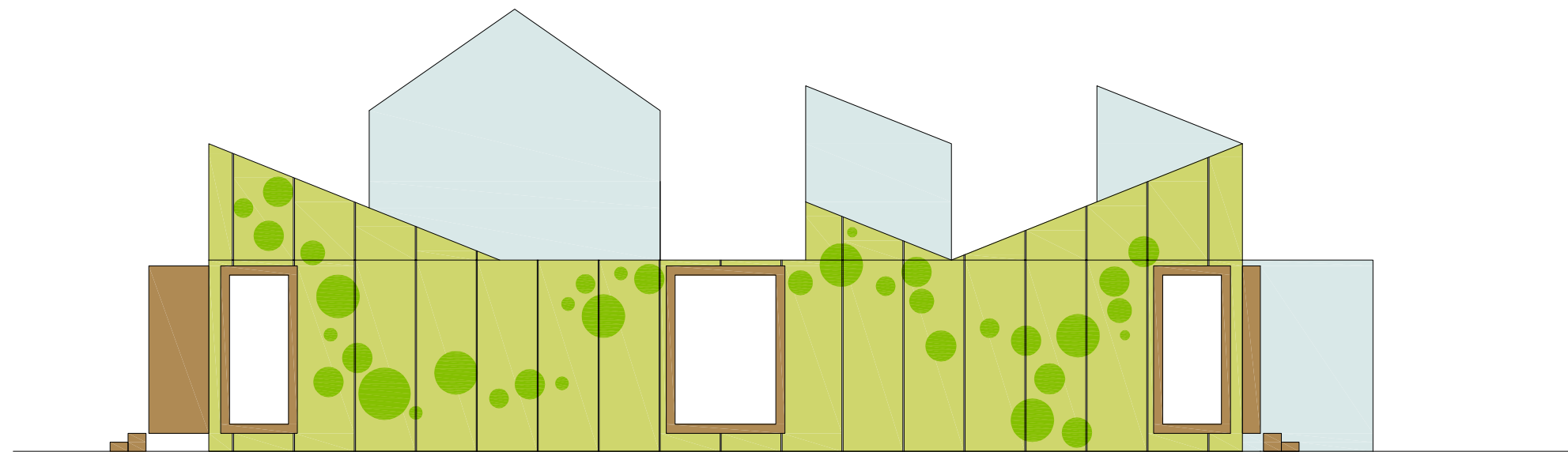

tloris



lizike

oznaka: FLI

- potisk
- art me paneli

zahodna

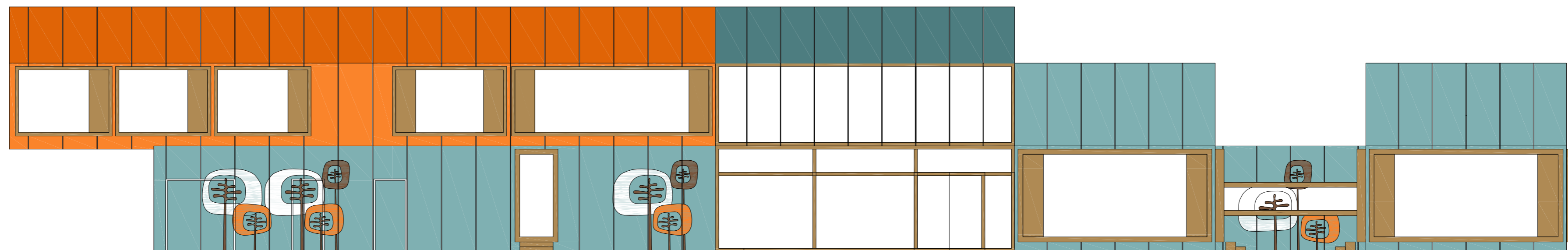

vzhodna

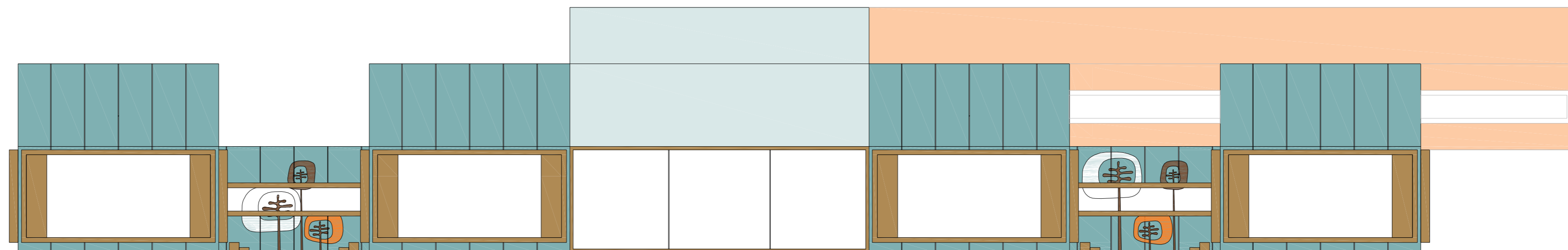

fasade

barvne kombinacije

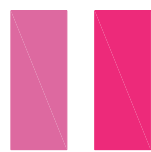
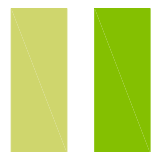
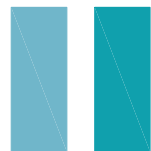
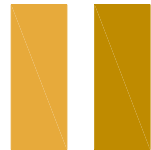

severna

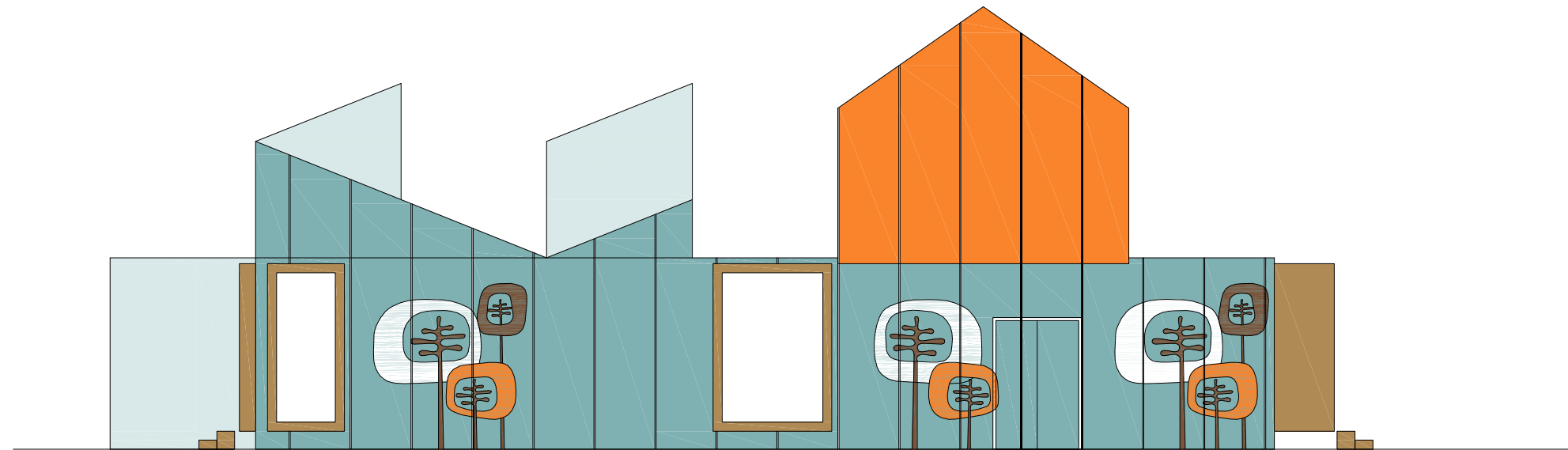

južna

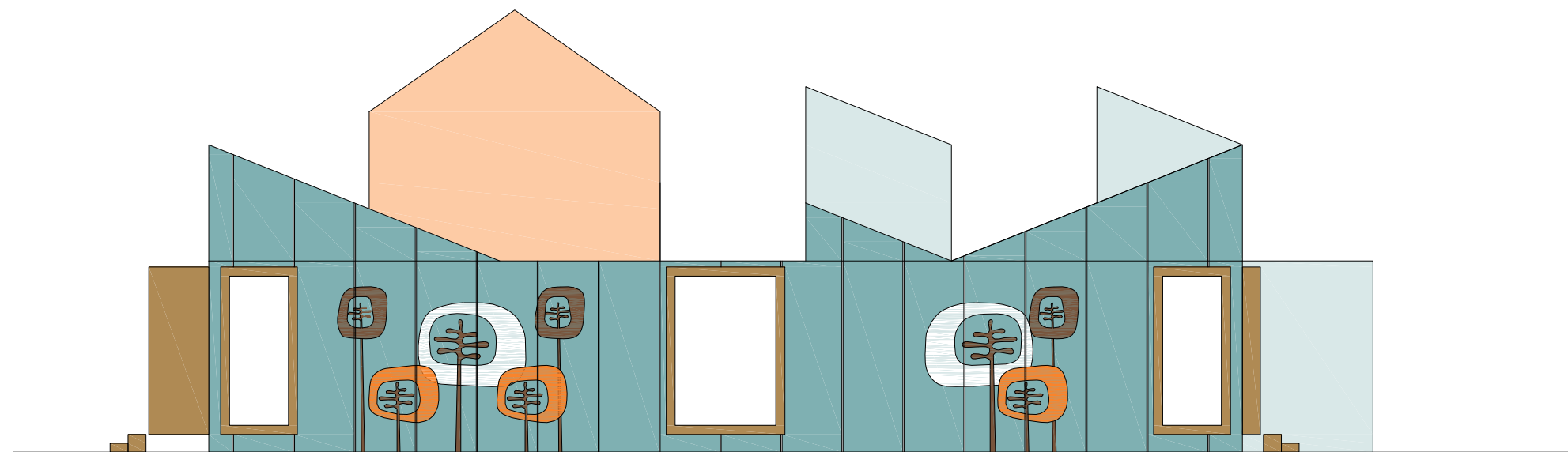

fasade

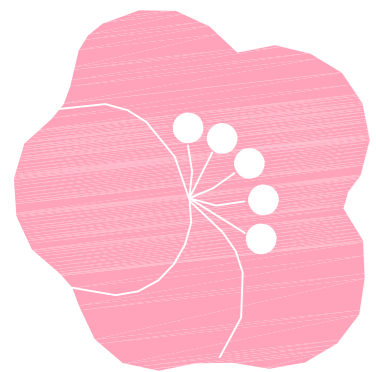

rože

oznaka: FRO

- potisk
- art me paneli

zahodna

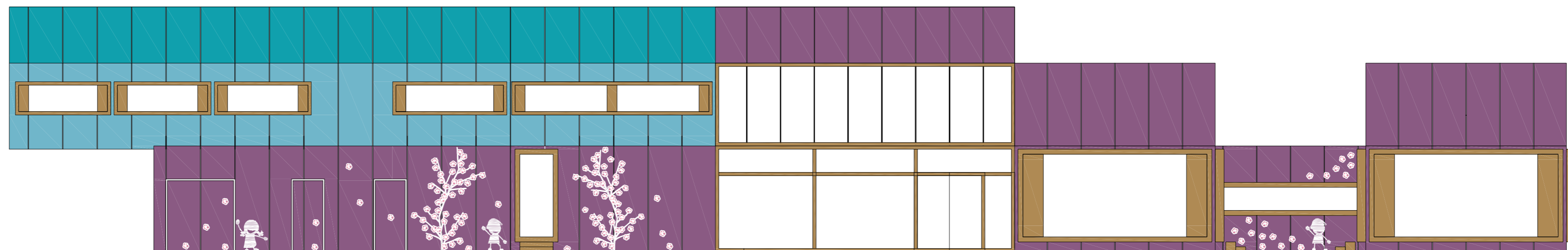

vzhodna

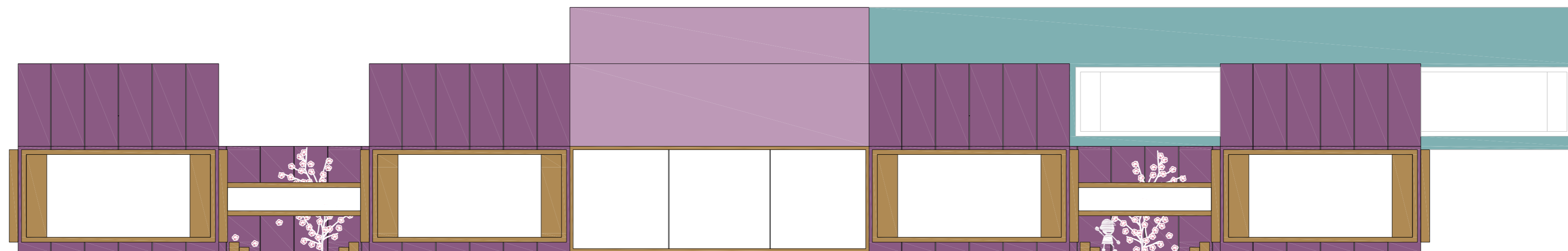

# fasade

barvne kombinacije

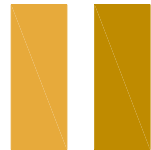

severna

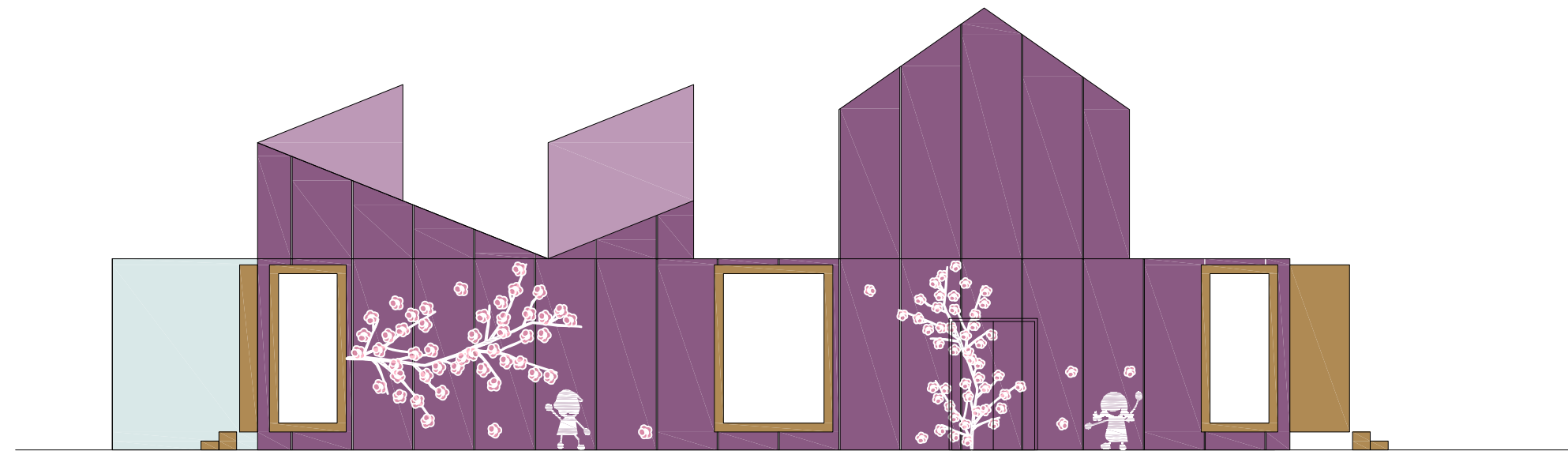

južna

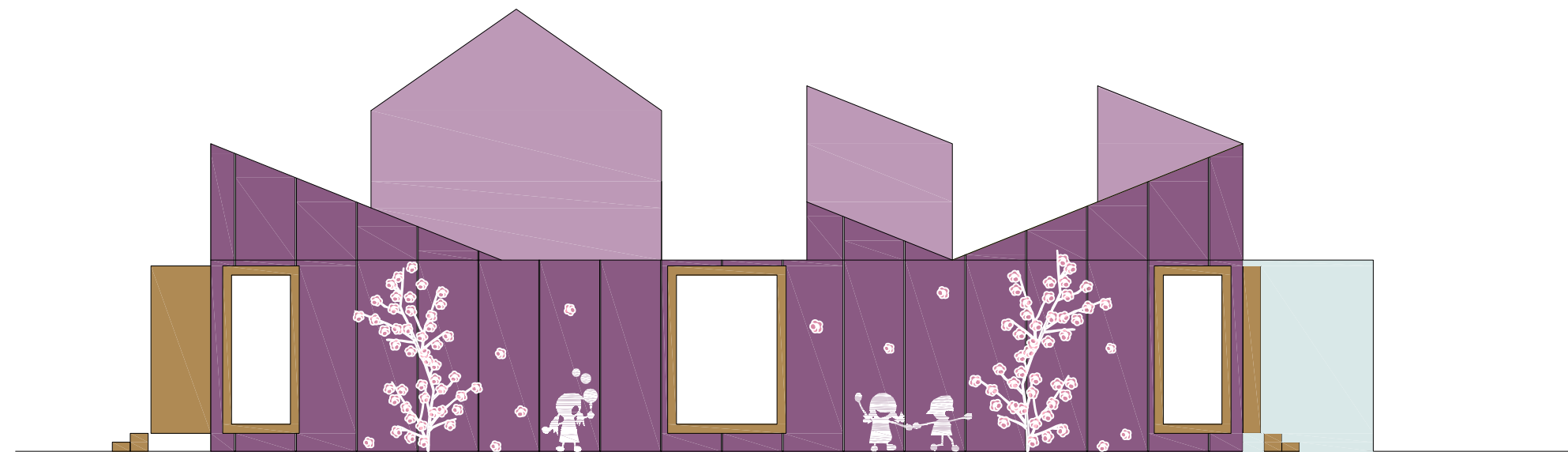



fasade

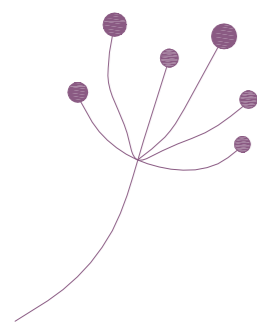

regrat

oznaka: FRE

- potisk
- art me paneli

zahodna

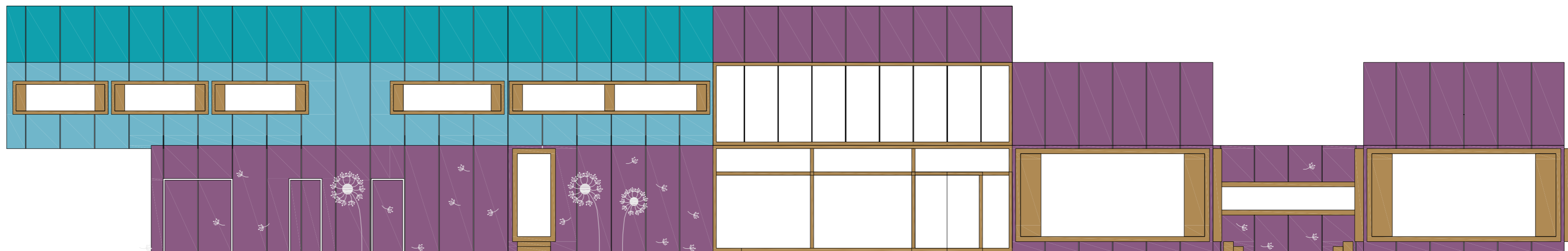

vzhodna

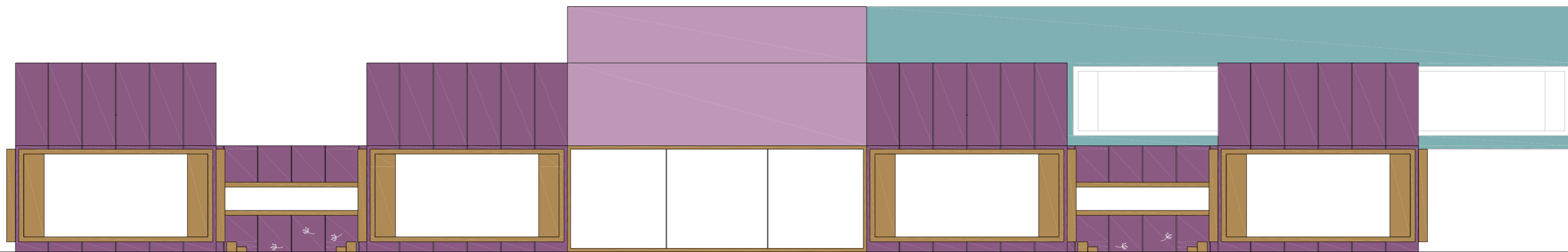

# fasade

barvne kombinacije

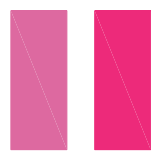
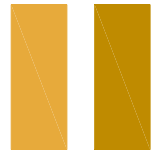

severna

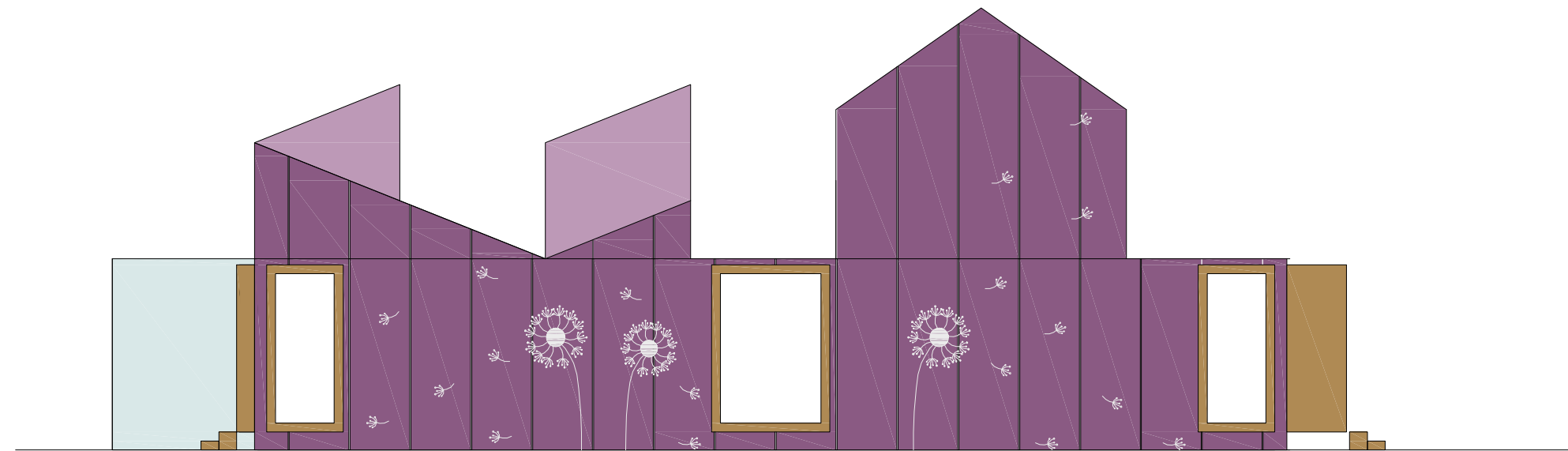

južna

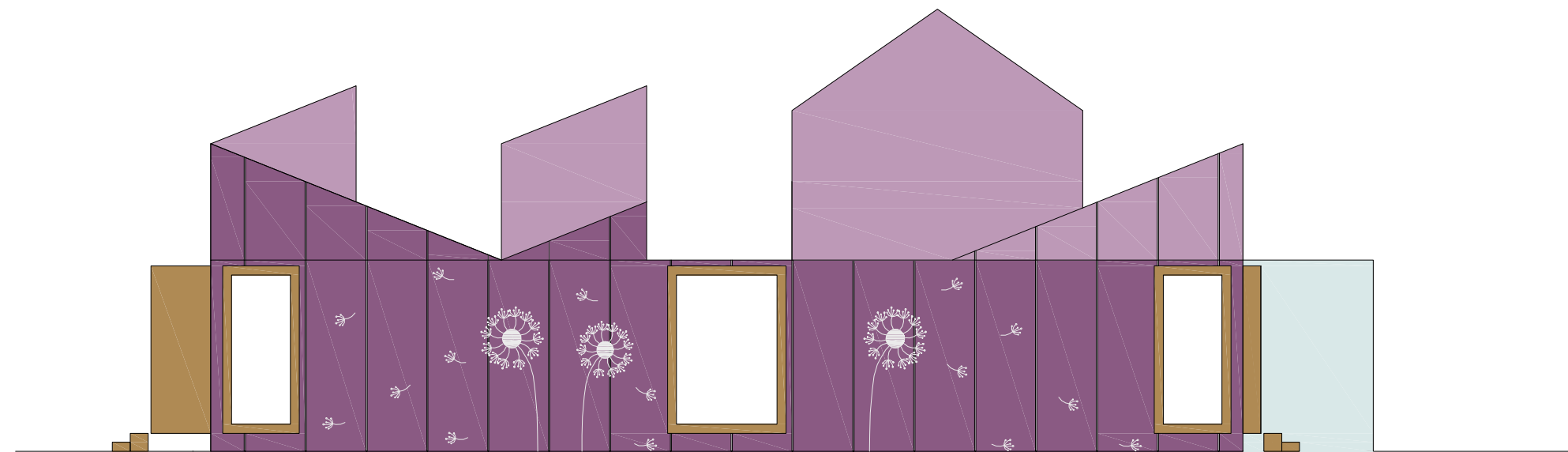

fasade

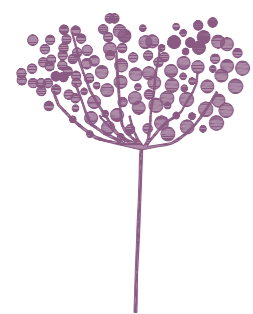

igra

oznaka: FIG

- potisk

- art me paneli

zahodna

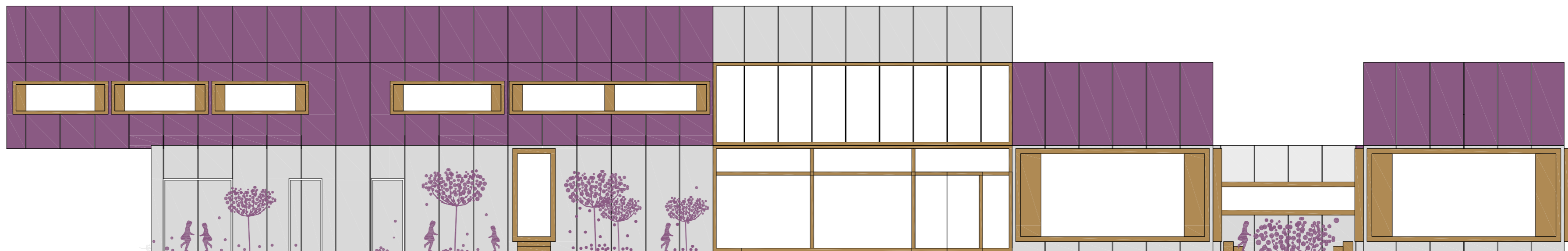

vzhodna  
vzhodna

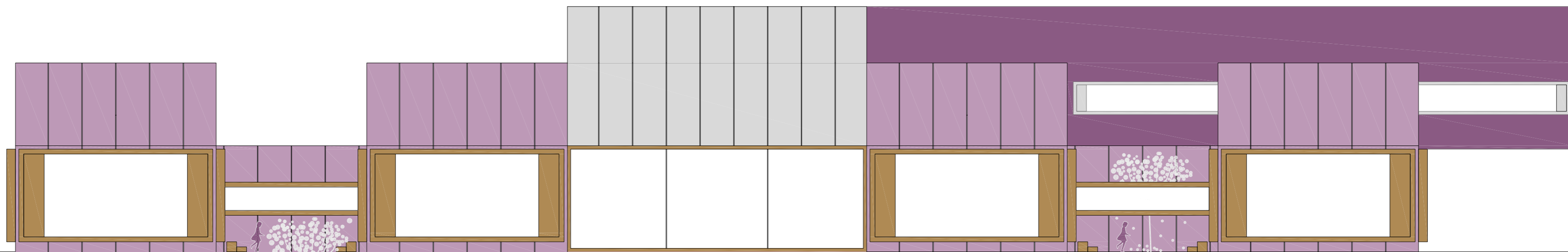

# fasade

barvne kombinacije



severna

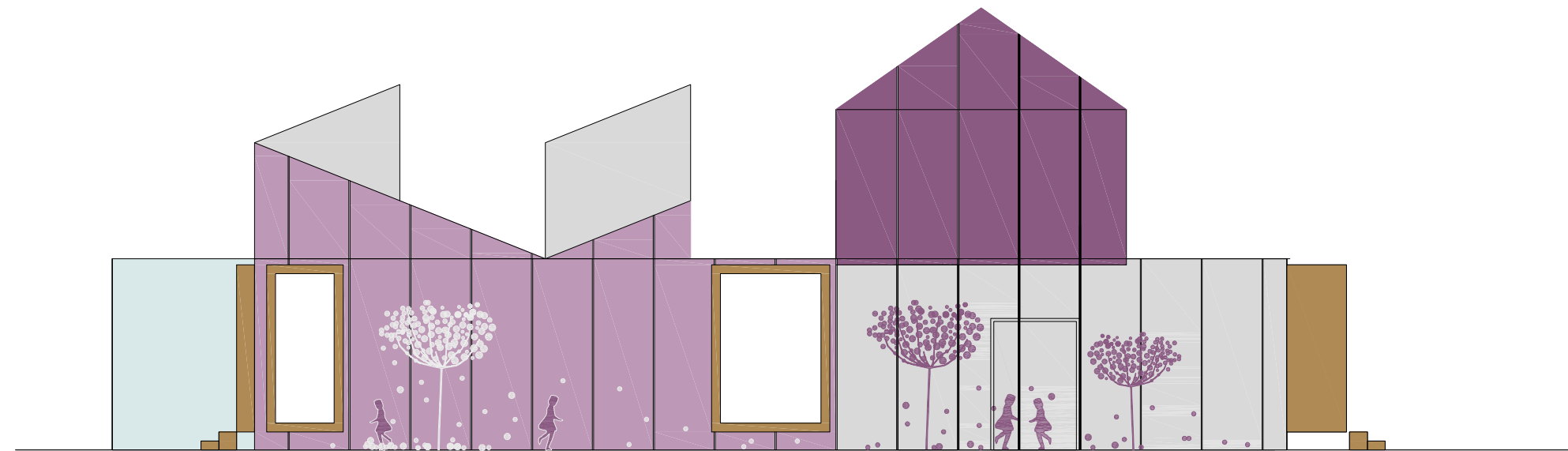

južna

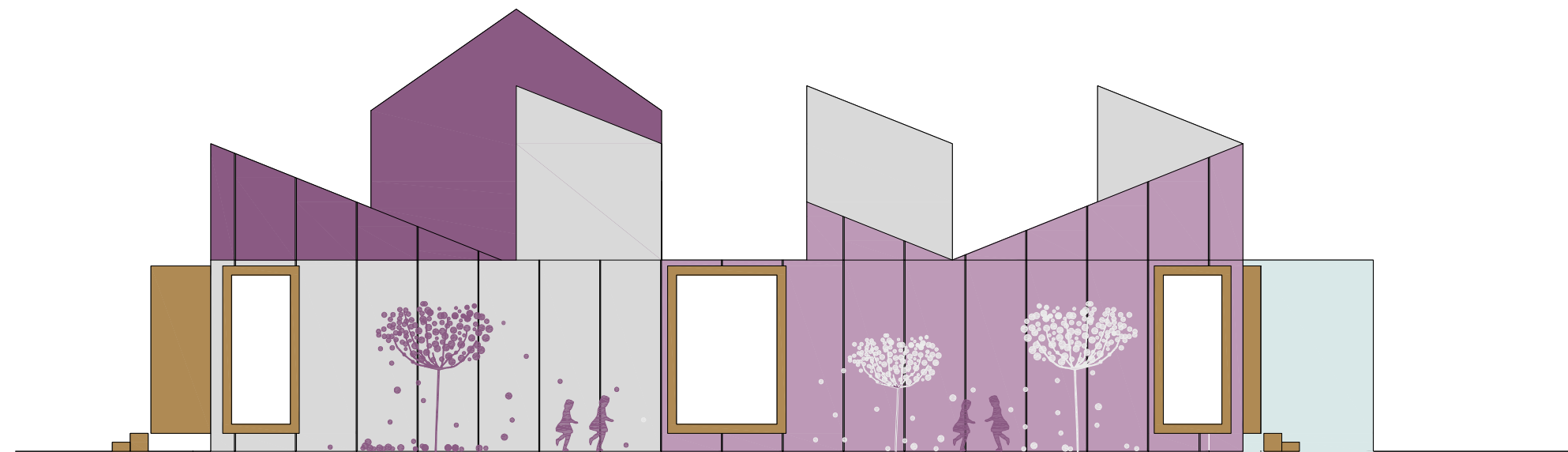

fasade

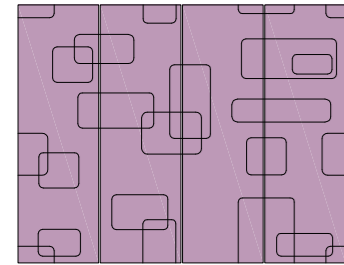

pravokotniki

oznaka: FPR

- potisk
- art me paneli

zahodna

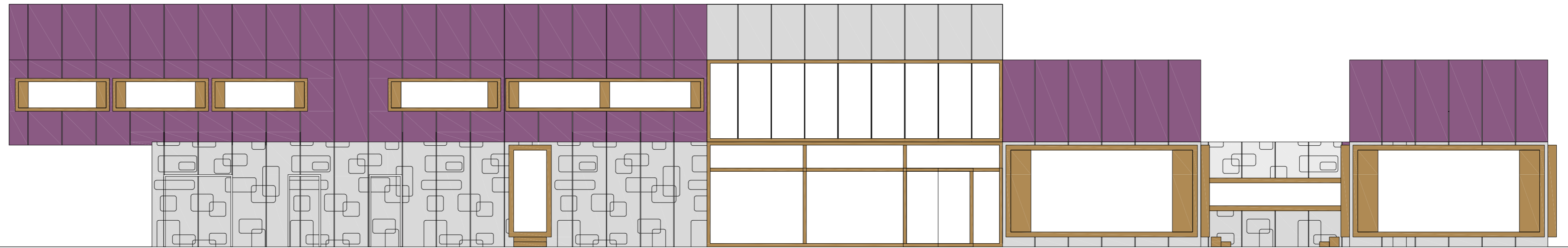

vzhodna

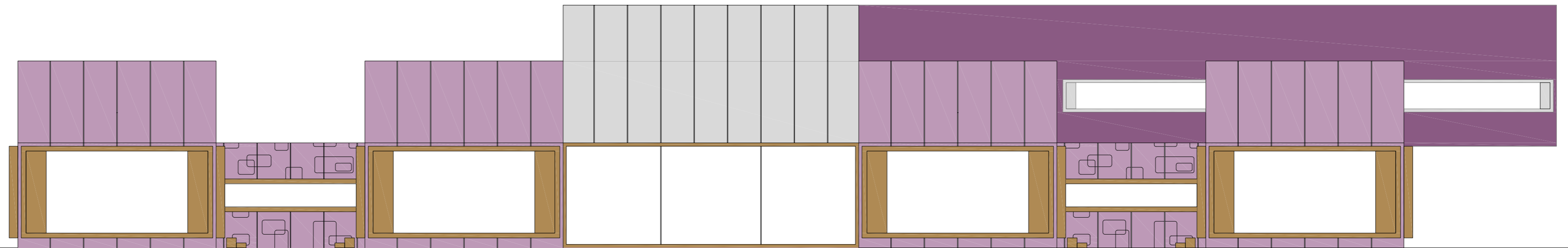

# fasade

barvne kombinacije

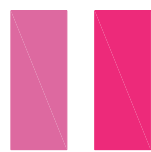
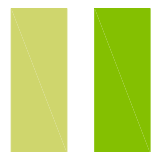
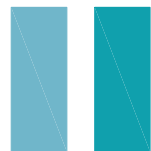
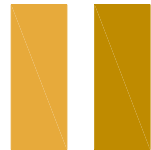

severna

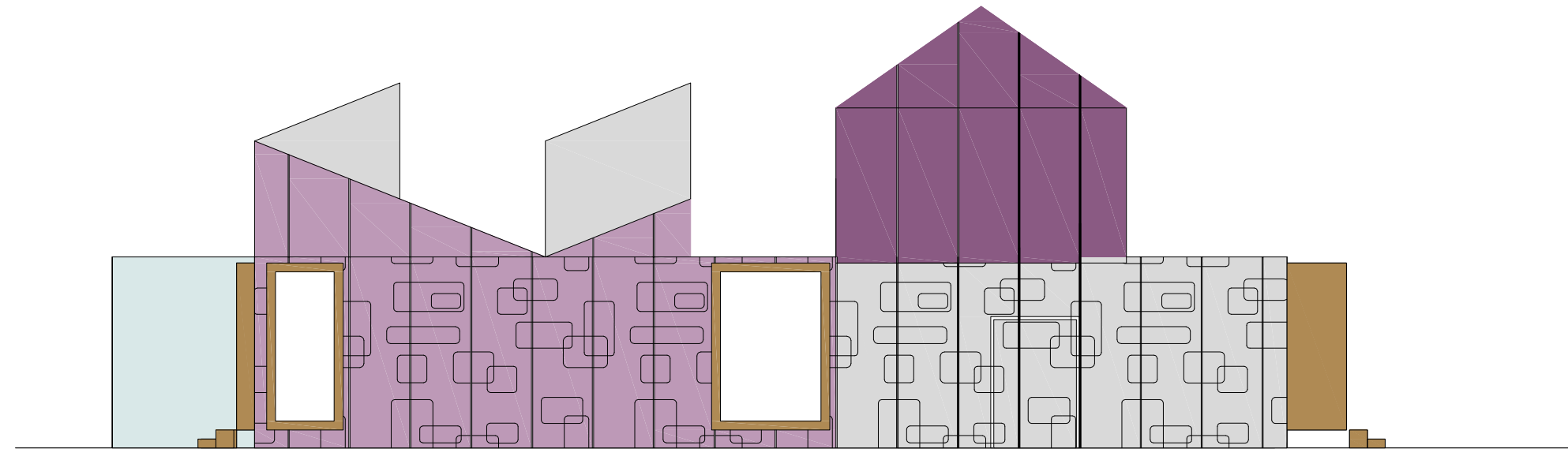

južna

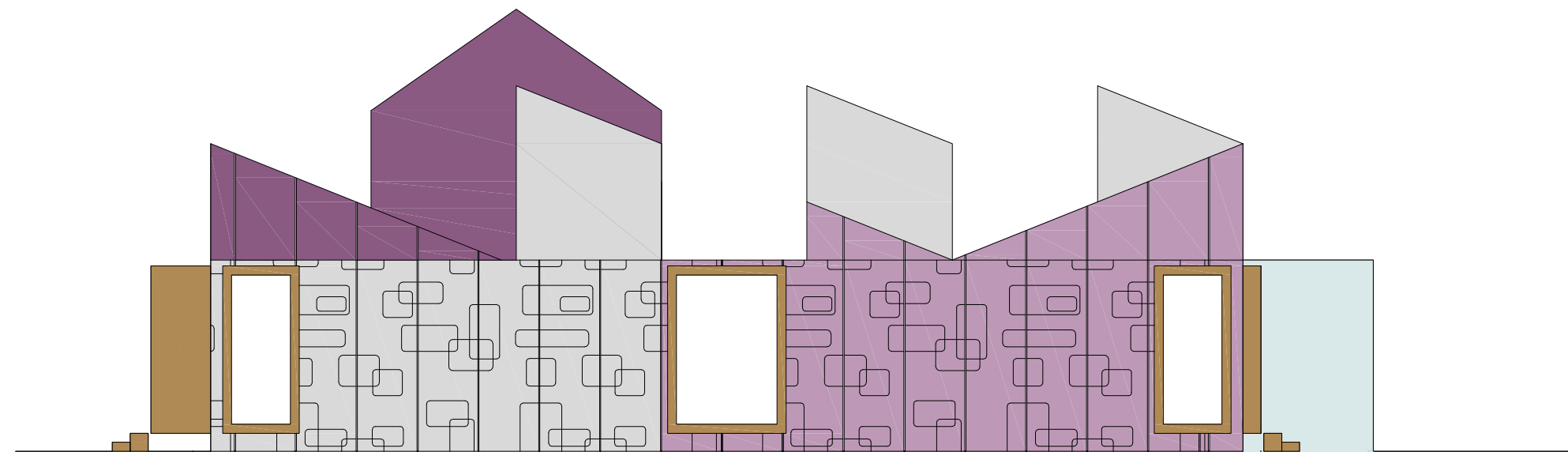

fasade

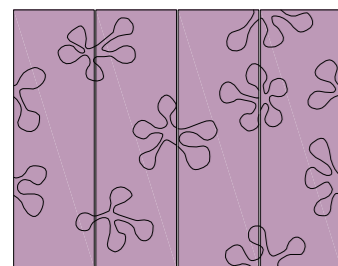

packe

oznaka: FPA

- potisk
- art me paneli

zahodna

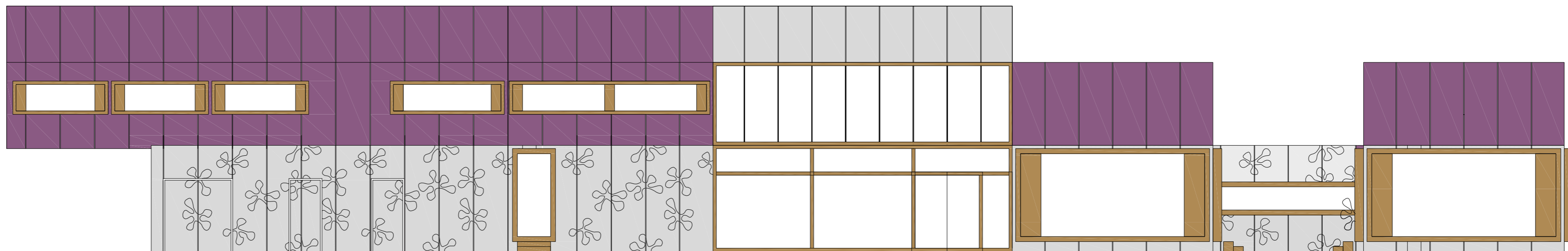

vzhodna

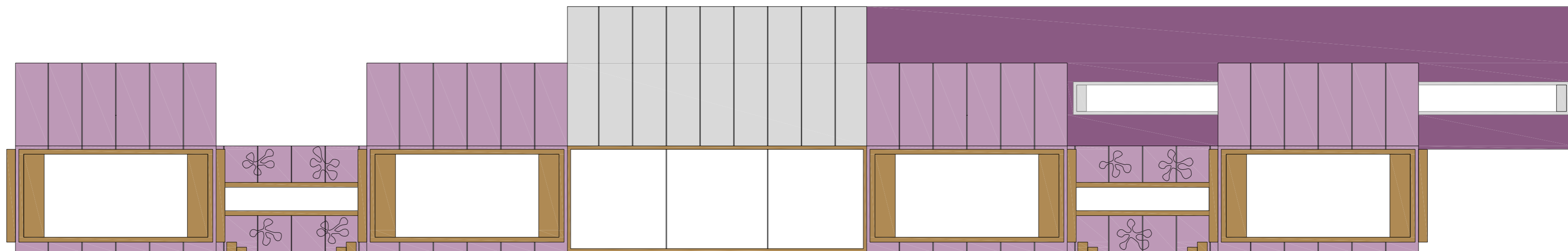

# fasade

barvne kombinacije



severna

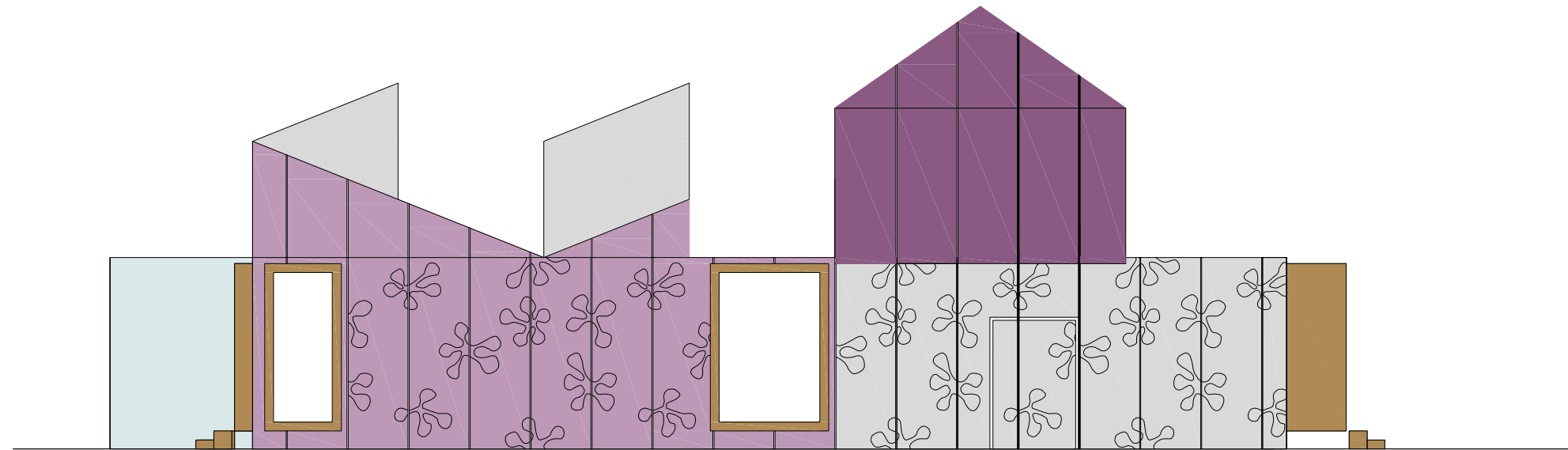

južna

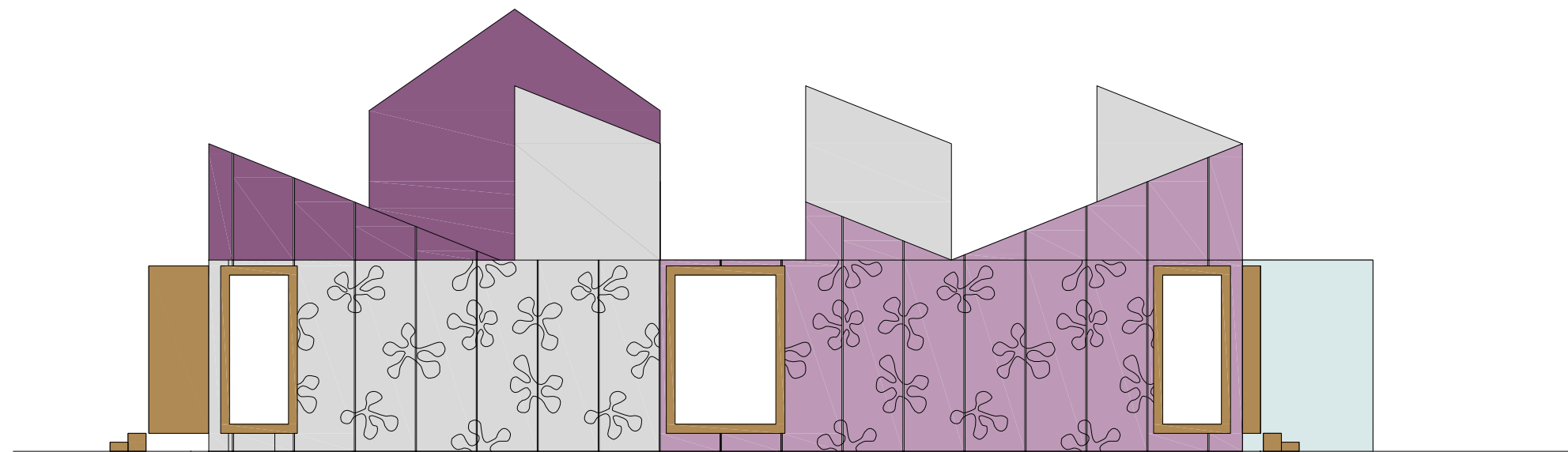



fasade

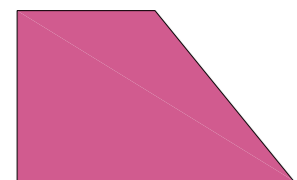

packe

oznaka: FPA

- potisk
- art me paneli

pozicije svetlobnikov

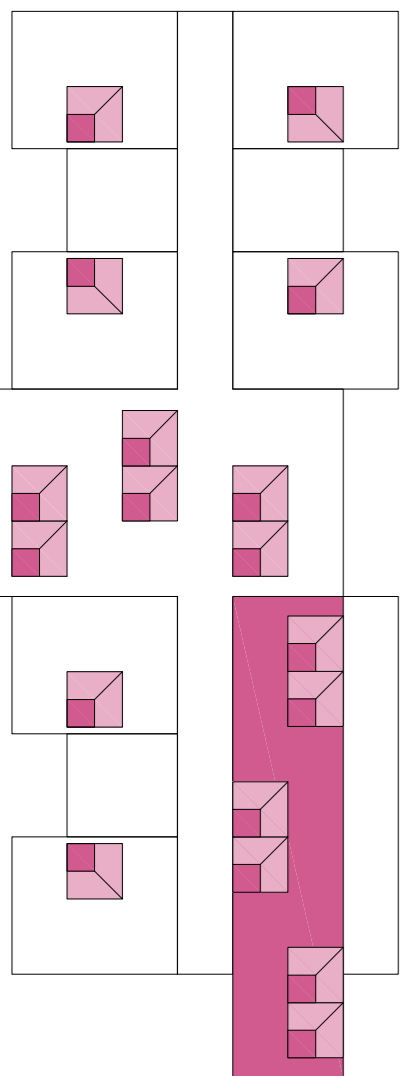

zahodna

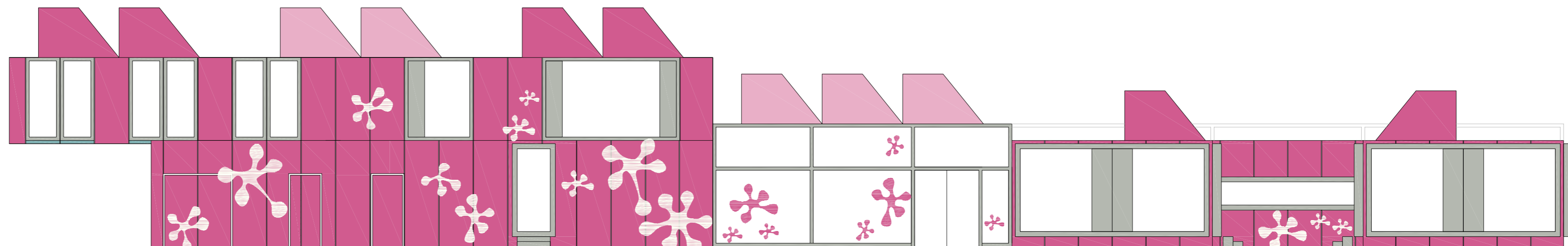

vzhodna

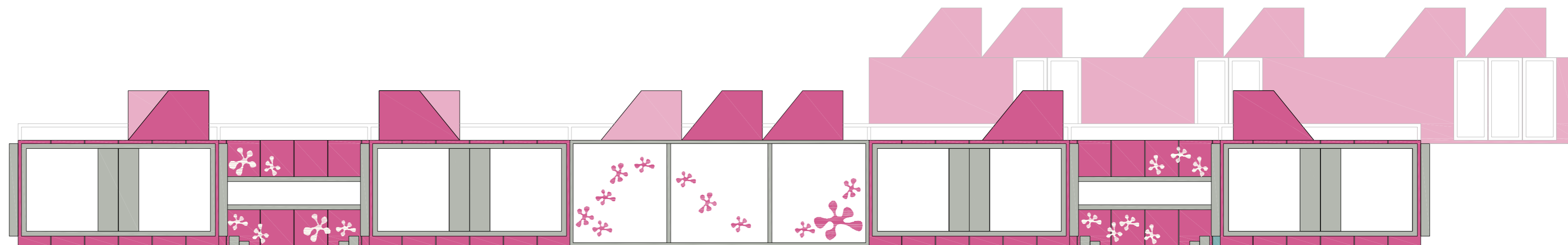

fasade

barvne kombinacije

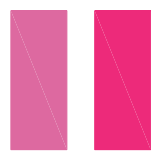
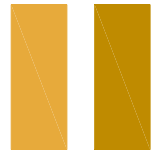

severna

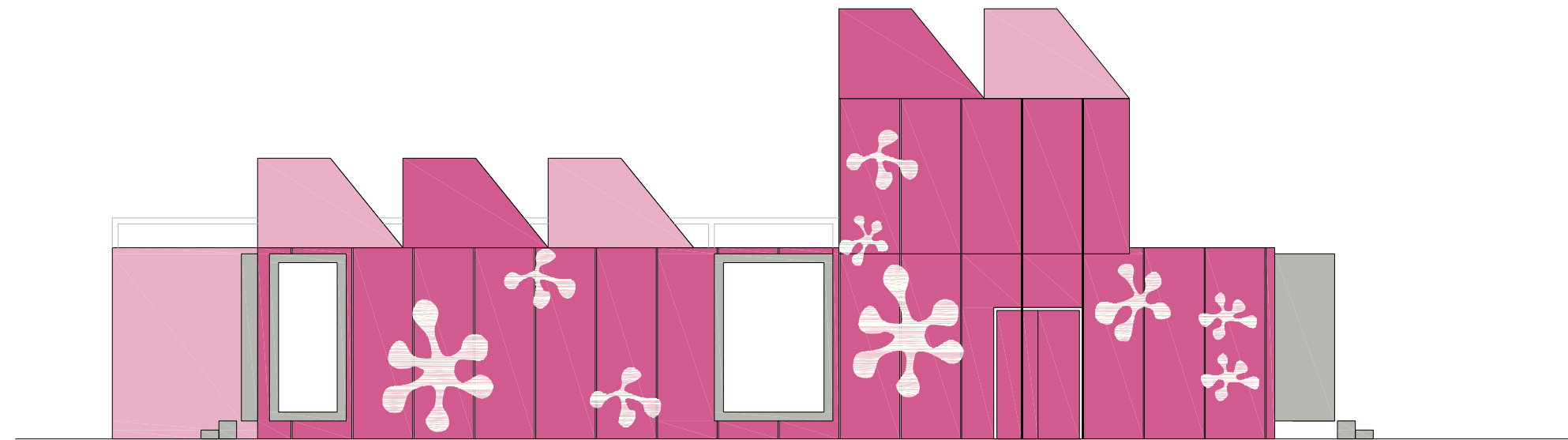

južna

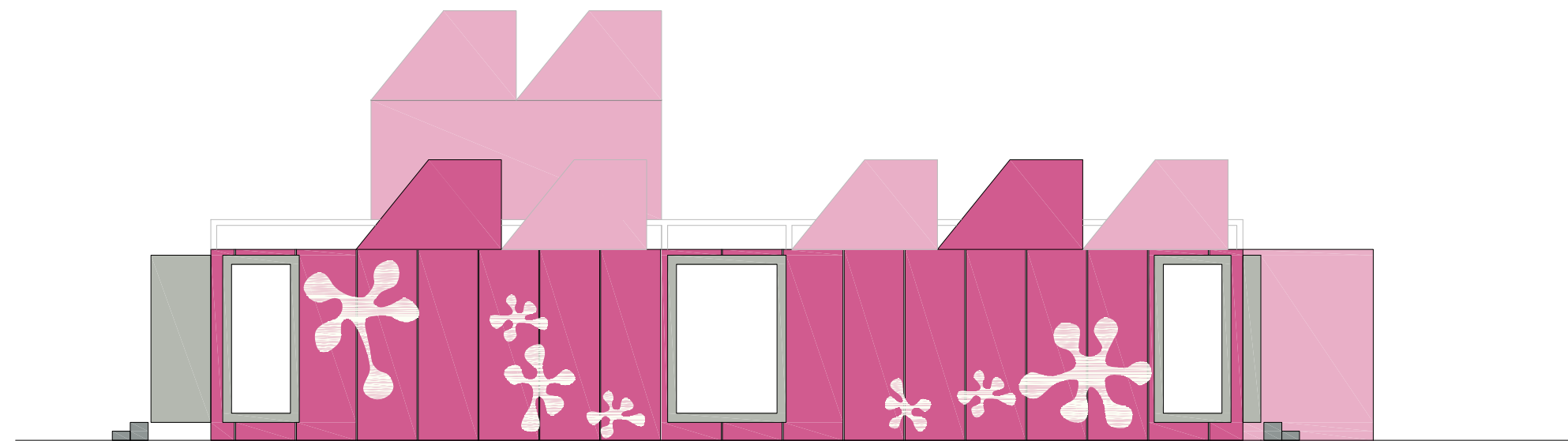

# PRIMER

---

tloris je zasnovan okoli centralne avle, ki se s svojo transparentnostjo povezuje z okoljem. nanjo je pravokotno pripet pas učilnic(zasnova križ).

po dve učilnici si delita eno sanitarno enoto, ki je zamaknjena od hodnika in s tem ustvarja manjši igralni prostor na hodniku

servisni del je organiziran v pritličju, nad njim je postavljena lamela z zbornico in kabineti za vzgojitelje.

v primeru smo uporabili

tloris: križ 6 enot

avla: VA1

igralnica: TI5

okna: OK2B, OK1C, VR2

streha: ST1, ST2

fasada: FDR1

tloris vrtca z igralnico TI5 ter večnamensko avlo VA1

